

System Information and Public Library Statistics

Statistics are compiled from Annual Reports submitted by system member public libraries to the Division for Libraries and Technology and from statistics maintained by WVLS.

Published March 2019



2018

Wisconsin Valley Library Service



WVLS

2018

ACCOMPLISHMENTS

- Sponsored 30 webinars & 7 workshops (3 in youth services)
- 15 partner systems: Wild Wisconsin Winter Web Conference
- 101 total CE contact hours provided
- 20 Digital Byte trainings created & 4 WPLC OverDrive training grants
- Awarded 3 Library Legislative Day, 6 ARSL/ WLA/WAPL Conference scholarships
- Facilitated 17 TEACH Grant applications & coordinated 1 TEACH Technology Infrastructure Grant project
- Gave Innovation & Collaboration Grants to 2 libraries
- 67 visits to member libraries, 3 youth meet ups, 2 listening sessions
- Guided & developed 18 new & 8 draft WordPress websites for WVLS & IFLS member libraries
- Acquired new Gale Courses subscription
- Initiated V-Cat loan rules standardization
- Began Ebsco Discovery Layer redesign
- Began Active Directory project
- Northern Waters Library Service joined LEAN WI
- Initiated broad collaboration efforts with all Wisconsin Library Systems

Partnerships: IFLS Library System,
Northern Waters Library Service, Bridges Library System

three retirements, four new staff

VISIT WVLS.ORG FOR MORE INFORMATION



Wisconsin
Valley
Library
Service

2018 MEMBER LIBRARY ACCOMPLISHMENTS

GALE COURSES

NOV 18- FEB 19

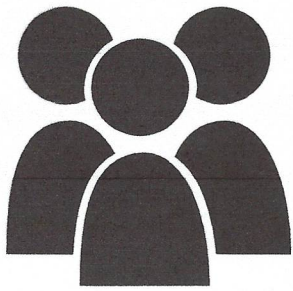

1,100,484
LIBRARY VISITS

36 locations

25
LIBRARIES

441
COURSE
ENROLLMENTS



public wifi
& computers

1,014,444
INTERNET USES

2,606
COURSE
LOGINS



134,665
WISCONSIN RESIDENTS
ATTENDED **5,617** PROGRAMS

11.9
HOURS PER
USER

Praise for Gale Courses

"I didn't expect to enjoy this course as much as I did so kudos to Patricia for providing a very enjoyable, informative class!"

Fundamentals of Supervision and Management, Dec 2018

"This course was EXACTLY what I needed! The lessons were clear, assignments built on each other, pacing was just enough to keep me working but not overwhelm me -- I'm so excited to use what I've learned so far and continue onward. I REALLY liked Alan's writing style, his responses and the exercises that he created for us. This was a great experience."

Creating Web Pages, Dec 2018

"I know this is an old version of Excel... but it's what came on my computer, so it's what I need to know. Thank you for not discontinuing it just because there are newer versions of Excel out there."

Introduction to Microsoft Excel 2007, Dec 2018

"...In addition to the ability to check out books I found a program called 365 [Gale Courses]. Which offered free online college classes. The only thing you needed was a library card in good standing. I went to college once, and due to health issues failed miserably. I've been scared ever since to go back, for fear of being a failure again. This program is offering me the chance to try again, without the debt that scares me so much. Perhaps if I can complete a six week course, maybe I can complete the college classes I started so long ago. In addition to the classes, they offer. I gave up on a dream long ago of becoming a writer. (I am a horrid speller) But due to these free classes I can take writing classes to become better. To perhaps fulfill the dreams I had once long ago, that I never told anyone about..."

Anonymous in Rhinelander, Nov 2018

"This instructor is the best one I've encountered so far. His lessons are clear, the examples actually show what they are supposed to show, the activities are excellent practice. I can't say enough about how much fun this is and how satisfying it is to put these skills into action right away. Thank you Alan!!"

Intro to CSS3 and HTML5, Jan 2019



Wisconsin Libraries

By the Numbers

Wisconsin Residents Use Libraries

- **51 million** physical items checked out (averaging 1 million per week)
- **12.5 million** uses of public internet computers & wireless internet uses
- **104 million** Badgerlink searches conducted
- **2.7 million** attendance at public library events
- **2.6 million** eBooks downloaded

Wisconsin has one of the nation's largest and most active collections of eBooks and digital audiobooks.

Did You Know?

For most Wisconsin communities, the public library is the primary place for access to hi-speed Internet.

Public Library Systems

- Serve 381 libraries
- Offer technology infrastructure and training
- Coordinate delivery of books statewide
- Provide online catalogs and digital resources
- Supplement local library budgets
- Provide continuing education opportunities
- Offer consulting and leadership

Wisconsin College & University Libraries

- Serve 237,000 enrolled students and their local communities
- Support traditional, online, and University of Wisconsin Flexible Option
- Provide research support for \$1 billion in federal grant research

School Media & Technology Centers

- Serve 872,000 students
- Provide resources through Common School Fund
- Support technology instruction and classroom teachers

Special Libraries

- Serve a variety of industries:
 - Health care
 - Government
 - Research institutions
 - Business





Wisconsin Libraries Strengthen Communities

Communities Need

- Reliable, affordable resources - - - - ->
- Access to information - - - - ->
- Learning opportunities - - - - ->
- Gathering spaces - - - - ->

Libraries Offer

- Cost-effective sources for books, digital resources, and technology access
- Free and reliable access to the Internet and published materials
- Resources, programs, and expertise to increase individual, business, and community knowledge
- Places for gathering to learn and connect

The Benefit of Wisconsin Public Libraries



Literacy

- Offering early literacy programs such as 1000 Books Before Kindergarten to help ensure children are ready for school
- Participating in partnerships with schools to help improve student literacy by expanding resources, increasing reading comprehension, teaching research skills, helping develop information and financial literacy
- Providing important resources for homeschool families



Workforce Development

- Partnering with the state's Workforce Development Centers to extend resources and services to job seekers in 381 communities throughout Wisconsin
- Offering online classes and other learning opportunities designed to increase skills of people seeking employment opportunities or other career advancements
- Providing meeting spaces to conduct interviews both in-person and via technology



Information Technology

- Providing technology training to residents who need assistance
- Offering reliable, hi-speed internet access and wi-fi hotspots to ensure residents have reliable broadband access
- Offering spaces for innovation centers and creative learning labs designed to maximize in-person learning opportunities using technology not readily accessible to individual residents
- Offering spaces for community meetings designed to bring residents together to solve problems and create stronger relationships

The Benefit of Wisconsin Specialized Libraries



Knowledge, Creativity, & Learning

- Access to creative application of information and data
- Ability to efficiently acquire, analyze, manage, and apply information and data
- Access to cutting-edge research, consultation services, and learning spaces to experiment and innovate
- Support for business development in biotechnology, engineering, computer science, agriculture, biofuels, health care, and more



2018 WVLS Statistics

Table of Contents

| | |
|--|--------|
| Partners for Excellence | ii |
| Map – Public Library System | iii-iv |
| 2017 Municipal & Extended County Populations | 1 |
| 2016-2018 Registered Borrowers | 2 |
| 2016-2018 Borrowers/Extended County Population (Population Data for 2018 not available yet) | 3 |
| 2016-2018 Local/County/Federal Income | 4 |
| 2013-2018 Total Operating Income | 5 |
| 2016-2018 Salaries/Benefits/Materials Expenditures | 6-8 |
| 2013-2018 Operating Expenditures | 9 |
| 2014-2018 Library Collections – Books/Periodicals | 10 |
| 2014-2018 Library Collections – Audio/Videos | 11 |
| 2013-2018 Interlibrary Loan | 12-13 |
| 2014-2018 Directors’ Salaries/Certification/Hours Worked | 14 |
| 2014-2018 Public Service Hours/FTEs/2018 Square Footage | 15 |
| 2012-2018 Library Visits | 16 |
| 2014-2018 Programs and Attendance | 17 |
| 2014-2018 Summer Literacy Offerings | 18 |
| 2014-2018 Other Literacy Offerings | 19 |
| 2014-2018 Drop-In Activities | 20 |
| 2016-2018 Wireless Usage/2014-2018 V-Cat Project Support | 21 |
| 2014-2018 Public Internet Computers and Users | 22 |
| 2014-2018 Overdrive Downloads | 23 |
| 2006-2018 Circulation | 24-25 |
| 2015-2018 Circulations to Other WVLS Counties | 26 |
| 2016-2018 Circulations to Nonresidents | 27 |
| 2015-2018 Act 420 Payments | 28 |
| 2002-2018 Library/WVLS Funding Patterns | 29-30 |
| 2012-2018 Cost Per Circulation | 31 |
| 2016-2018 Library Output Characteristics | 32-35 |
| “Discovery!” Poster | 36 |
| Subject Index | 37-38 |
| Graphs: Circulation/Program Attendance/Overdrive | 39-46 |
| WVLS Member Library Accomplishments | 47 |
| WVLS Literacy @ Your Library | 48 |



PARTNERS FOR EXCELLENCE

Public Library Systems and Local Public Libraries

Background

The goal of library systems is to provide all Wisconsin residents with access to the high-quality library service needed to meet personal, work, educational, and community goals. Before the development of public library systems, many state residents had no legal access to any public library; many more only had access to substandard library service.

The Wisconsin legislature approved legislation in 1971 enabling the creation of public library systems to address the limitations of relying solely on local support and local coordination of library service. The actual organization and development of public library systems in Wisconsin was a voluntary and gradual process. No county or public library is required to be a member of a library system, yet all of Wisconsin's 72 counties and 381 public libraries are library system members.

The creation of public library systems fostered the establishment of a strong network of resource sharing and mutually beneficial interdependence among community public libraries. Wisconsin's sixteen public library systems developed in distinct ways in response to the needs of their member libraries and area residents. They continue to evolve and respond as changes in society, resources, and technology create new demands and opportunities.

Benefits to local library service

Local public libraries appear “on the screen” as the public face of community service while public library systems “run in the background” as the underlying operating system. System support rarely steps out from behind the curtain in the public consciousness; it is designed to allow local libraries to occupy center stage.

The basic dynamic of library system membership is simple. A **public library** agrees to certain membership requirements, including the commitment to serve all system residents equitably. In return, the **library system** provides a wide range of primarily state-funded services, tailored to regional needs that enhance local library service. This relationship provides all residents of the state with improved library service, as well as the ability to use whichever library or libraries best serve their needs. Municipal libraries participate in library systems because their communities' residents benefit from this arrangement.

In return for agreeing to the membership requirements, local libraries and their patrons benefit from system membership because state aid enables systems to:

- expand and improve the interlibrary loan network through management of automated, shared catalogs
- provide specialized staff assistance and continuing education opportunities to local library staff and trustees
- facilitate delivery services and communications
- guarantee mutual borrowing privileges and monitors reimbursement for service to residents across county lines
- expand the use of new technologies
- support other cooperative services and projects in response to regional needs
- encourage enhanced, regional networking opportunities among public, school and academic libraries

(For more information, see WI Library Trustee Essentials <http://dpi.wi.gov/sites/default/files/imce/pld/pdf/TE26.pdf>)

Wisconsin Library Systems

System Name and Address

Arrowhead Library System

430 E. High Street, Suite 200
Milton, WI 53563-1579

Bridges Library System

741 N. Grand Avenue, Suite 210
Waukesha, WI 53186-4841

IFLS Library System

1538 Truax Boulevard
Eau Claire, WI 54703-1569

Kenosha County Library System

812 56th Street
Kenosha, WI 53140-3735

Lakeshores Library System

29134 Evergreen Drive, Suite 600
Waterford, WI 53185-5116

Manitowoc-Calumet Library System

707 Quay Street
Manitowoc, WI 54220-4539

Milwaukee County Federated Library System

709 N. 8th Street
Milwaukee, WI 53233-2414

Monarch Library System

4632 S. Taylor Drive
Sheboygan, WI 53081-1107

Nicolet Federated Library System

1595 Allouez Avenue, Suite 4
Green Bay, WI 54311-6267

Northern Waters Library Service

Ashland Industrial Park
3200 Lakeshore Drive East
Ashland, WI 54806-2510

Outagamie Waupaca Library System

225 N. Oneida Street
Appleton, WI 54911-4780

South Central Library System

4610 S. Biltmore Lane, Suite 101
Madison, WI 53718-2153

Southwest Wisconsin Library System

1300 Industrial Drive, Suite 2
Fennimore, WI 53809-9579

Winding Rivers Library System

980 W. Highway 16, Suite 1
West Salem, WI 54669

Winnefox Library System

106 Washington Avenue
Oshkosh, WI 54901-4985

Wisconsin Valley Library Service

300 N. First Street
Wausau, WI 54403-5405

Director, Phone, Email

Steve Platteter, Director
(608) 868-2872
platteter.steve@als.lib.wi.us

Connie Meyer, Director
(262) 896-8081
cmeyer@bridgeslibrarysystem.org

John Thompson, Director
(715) 839-5082
thompson@ifls.lib.wi.us

Barbara Brattin, Director
(262) 564-6324
bbrattin@mykpl.info

Steve Ohs, Director
(262) 514-4500, Ext 66
sohs@lakeshores.lib.wi.us

Rebecca Petersen, Director
(920) 686-3051
rpetersen@mcls.lib.wi.us

Steve Hesel, Director
(414) 286-5934
steve.hesel@mcfls.org

Amy Birtell, Director
(920) 208-4900, Ext 312
abirtell@monarchlibraries.org

Tracy Vreeke, Director
(920) 448-4413
tvreeke@nflsoffice.org

Sherry Machones, Director
(715) 682-2365
smachones@northernwaters.org

Bradley Shipps, Director
(920) 832-6190
bshipps@owlsweb.org

Martha Van Pelt, Director
(608) 246-7970
Fax: (608) 246-7958
mvanpelt@scls.info

David Kranz, Director
(608) 822-3393
interimdirector@swls.org

Kristen Anderson, Director
(608) 789-7119
kristen@wrlsweb.org

Jeffery Gilderson-Duwe, Director
Mark Arend, Assistant Director
(920) 236-5220
gilderson-duwe@winnefox.org
arend@winnefox.org

Marla Sepnafski, Director
(715) 261-7251 or 261-7250
msepnafs@wvls.org

2018 Municipal & Extended County Populations

| County & Library | 2016 Total Service Population | 2017 Total Service Population | *2018 Extended County Population | 2018 Municipal Population | *2018 Additional County Population | |
|---|-------------------------------|-------------------------------|----------------------------------|---------------------------|------------------------------------|---------------------------|
| CLARK | | | | | | |
| Abbotsford * | 3,407 | 3,440 | 0 | 0 | 0 | * - Result after adding |
| Colby * | 6,208 | 6,824 | 0 | 0 | 0 | Marathon County |
| Dorchester * | 1,481 | 1,488 | 0 | 0 | 0 | populations of Abbotsford |
| Granton | 1,969 | 1,563 | 0 | 0 | 0 | Colby and Dorchester |
| Greenwood | 3,767 | 3,507 | 0 | 0 | 0 | and subtracting |
| Loyal | 2,528 | 2,736 | 0 | 0 | 0 | population of Stanley. |
| Neillsville | 7,553 | 7,370 | 0 | 0 | 0 | |
| Owen | 2,868 | 2,814 | 0 | 0 | 0 | ** - Result after |
| Thorp | 4,752 | 4,786 | 0 | 0 | 0 | subtracting Marathon |
| Withee | 1,512 | 1,434 | 0 | 0 | 0 | County population for the |
| Total | 36,045 | 35,962 | 0 | 0 | 0 | municipalities of |
| FOREST | | | | | | |
| Crandon | 6,294 | 6,231 | 0 | 0 | 0 | Abbotsford, Colby, |
| Laona | 1,661 | 1,680 | 0 | 0 | 0 | Dorchester, |
| Wabeno | 1,332 | 1,351 | 0 | 0 | 0 | Marshfield, McMillan |
| Total | 9,287 | 9,262 | 0 | 0 | 0 | and Birnamwood. |
| LANGLADE | | | | | | |
| Antigo | 19,907 | 20,072 | 0 | 0 | 0 | *** - The Rhinelander |
| LINCOLN | | | | | | |
| Merrill | 21,126 | 20,994 | 0 | 0 | 0 | District Library includes |
| Tomahawk | 7,709 | 7,847 | 0 | 0 | 0 | Rhinelander, Crescent, |
| Total | 28,835 | 28,841 | 0 | 0 | 0 | Newbold, Pelican and |
| MARATHON ** | | | | | | |
| Total | 131,155 | 130,777 | 0 | 0 | 0 | Pine Lake. |
| ONEIDA | | | | | | |
| Minocqua | 11,702 | 11,755 | 0 | 0 | 0 | |
| Rhinelander *** | 21,924 | 21,990 | 0 | 0 | 0 | |
| Three Lakes | 2,606 | 2,487 | 0 | 0 | 0 | |
| Total | 36,232 | 36,232 | 0 | 0 | 0 | |
| TAYLOR | | | | | | |
| Gilman | 3,060 | 2,723 | 0 | 0 | 0 | |
| Medford | 14,017 | 14,281 | 0 | 0 | 0 | |
| Rib Lake | 1,687 | 1,786 | 0 | 0 | 0 | |
| Stetsonville | 1,233 | 1,183 | 0 | 0 | 0 | |
| Westboro | 718 | 741 | 0 | 0 | 0 | |
| Total | 20,715 | 20,714 | 0 | 0 | 0 | |
| WVLS TOTAL | 282,176 | 281,860 | 0 | 0 | 0 | |
| Source: 2017 Preliminary Wisconsin Public Library Service Data provided by DPI 9/10/18. | | | | | | |

2016-2018 Registered Borrowers

| County & Library | 2016 | 2017 | | 2018 | | | Total | % Change from Previous Year |
|--------------------|----------------|----------------|---------------|----------------|----------------|---------------|----------------|-----------------------------|
| | Total | Resident | Non-Resident | Total | Resident | Non-Resident | | |
| CLARK | | | | | | | | |
| Abbotsford | 2,246 | 1,463 | 887 | 2,350 | 1,533 | 921 | 2,454 | 4.4% |
| Colby | 2,598 | 990 | 1,701 | 2,691 | 1,027 | 1,833 | 2,860 | 6.3% |
| Dorchester | 696 | 411 | 292 | 703 | 418 | 293 | 711 | 1.1% |
| Granton | 641 | 229 | 461 | 690 | 217 | 419 | 636 | -7.8% |
| Greenwood | 1,154 | 542 | 663 | 1,205 | 589 | 673 | 1,262 | 4.7% |
| Loyal | 1,230 | 510 | 637 | 1,147 | 529 | 677 | 1,206 | 5.1% |
| Neillsville | 2,142 | 974 | 1,263 | 2,237 | 1,047 | 1,302 | 2,349 | 5.0% |
| Owen | 1,563 | 545 | 630 | 1,175 | 552 | 642 | 1,194 | 1.6% |
| Thorp | 2,603 | 1,150 | 1,545 | 2,695 | 1,220 | 1,567 | 2,787 | 3.4% |
| Withee | 522 | 172 | 258 | 430 | 190 | 271 | 461 | 7.2% |
| Total | 15,395 | 6,986 | 8,337 | 15,323 | 7,322 | 8,598 | 15,920 | 3.9% |
| FOREST | | | | | | | | |
| Crandon | 3,118 | 1,116 | 2,162 | 3,278 | 718 | 1,481 | 2,199 | -32.9% |
| Laona | 862 | 714 | 211 | 925 | 747 | 238 | 985 | 6.5% |
| Wabeno | 1,074 | 900 | 179 | 1,079 | 300 | 15 | 315 | -70.8% |
| Total | 5,054 | 2,730 | 2,552 | 5,282 | 1,765 | 1,734 | 3,499 | -33.8% |
| LANGLADE | | | | | | | | |
| Antigo | 9,054 | 8,148 | 889 | 9,037 | 8,635 | 972 | 9,607 | 6.3% |
| LINCOLN | | | | | | | | |
| Merrill | 12,688 | 6,086 | 6,067 | 12,153 | 5,984 | 5,901 | 11,885 | -2.2% |
| Tomahawk | 5,507 | 1,745 | 3,474 | 5,219 | 1,546 | 2,964 | 4,510 | -13.6% |
| Total | 18,195 | 7,831 | 9,541 | 17,372 | 7,530 | 8,865 | 16,395 | -5.6% |
| MARATHON | 77,098 | 75,279 | 3,087 | 78,366 | 73,389 | 3,048 | 76,437 | -2.5% |
| ONEIDA | | | | | | | | |
| Minocqua | 12,394 | 4,934 | 7,991 | 12,925 | 3,505 | 5,772 | 9,277 | -28.2% |
| Rhineland | 14,425 | 11,098 | 2,929 | 14,027 | 9,901 | 4,058 | 13,959 | -0.5% |
| Three Lakes | 2,609 | 2,304 | 502 | 2,806 | 2,377 | 507 | 2,884 | 2.8% |
| Total | 29,428 | 18,336 | 11,422 | 29,758 | 15,783 | 10,337 | 26,120 | -12.2% |
| TAYLOR | | | | | | | | |
| Gilman | 1,288 | 440 | 902 | 1,342 | 456 | 917 | 1,373 | 2.3% |
| Medford | 6,304 | 2,470 | 3,791 | 6,261 | 2,529 | 3,770 | 6,299 | 0.6% |
| Rib Lake | 1,920 | 741 | 974 | 1,715 | 809 | 1,034 | 1,843 | 7.5% |
| Stetsonville | 658 | 283 | 401 | 684 | 297 | 417 | 714 | 4.4% |
| Westboro | 335 | 297 | 44 | 341 | 308 | 43 | 351 | 2.9% |
| Total | 10,505 | 4,231 | 6,112 | 10,343 | 4,399 | 6,181 | 10,580 | 2.3% |
| Grand Total | 164,729 | 123,541 | 41,940 | 165,481 | 118,823 | 39,735 | 158,558 | -4.2% |

2016-18 Borrowers/Extended County Population

| County & Library | 2016 | | | *2017 | | | 2018 | | |
|---|----------------------|----------------------------|---------------|----------------------|----------------------------|---------------|----------------------|----------------------------|----------------|
| | Registered Borrowers | Extended County Population | % | Registered Borrowers | Extended County Population | % | Registered Borrowers | Extended County Population | % |
| CLARK | | | | | | | | | |
| Abbotsford | 2,246 | 3,407 | 65.92% | 2,350 | 3,440 | 68.31% | 2,454 | N/A | #VALUE! |
| Colby | 2,598 | 6,208 | 41.85% | 2,691 | 6,824 | 39.43% | 2,860 | N/A | #VALUE! |
| Dorchester | 696 | 1,481 | 47.00% | 703 | 1,488 | 47.24% | 711 | N/A | #VALUE! |
| Granton | 641 | 1,969 | 32.55% | 690 | 1,563 | 44.15% | 636 | N/A | #VALUE! |
| Greenwood | 1,154 | 3,767 | 30.63% | 1,205 | 3,507 | 34.36% | 1,262 | N/A | #VALUE! |
| Loyal | 1,230 | 2,528 | 48.66% | 1,147 | 2,736 | 41.92% | 1,206 | N/A | #VALUE! |
| Neillsville | 2,142 | 7,553 | 28.36% | 2,237 | 7,370 | 30.35% | 2,349 | N/A | #VALUE! |
| Owen | 1,563 | 2,868 | 54.50% | 1,175 | 2,814 | 41.76% | 1,194 | N/A | #VALUE! |
| Thorp | 2,603 | 4,752 | 54.78% | 2,695 | 4,786 | 56.31% | 2,787 | N/A | #VALUE! |
| Withee | 522 | 1,512 | 34.52% | 430 | 1,434 | 29.99% | 461 | N/A | #VALUE! |
| Total | 15,395 | 36,045 | 42.71% | 15,323 | 35,962 | 42.61% | 15,920 | 0 | #DIV/0! |
| FOREST | | | | | | | | | |
| Crandon | 3,118 | 6,294 | 49.54% | 3,278 | 6,231 | 52.61% | 2,199 | N/A | #VALUE! |
| Laona | 862 | 1,661 | 51.90% | 925 | 1,680 | 55.06% | 985 | N/A | #VALUE! |
| Wabeno | 1,074 | 1,332 | 80.63% | 1,079 | 1,351 | 79.87% | 315 | N/A | #VALUE! |
| Total | 5,054 | 9,287 | 54.42% | 5,282 | 9,262 | 57.03% | 3,499 | 0 | #DIV/0! |
| LANGLADE | | | | | | | | | |
| Antigo | 9,054 | 19,907 | 45.48% | 9,037 | 20,072 | 45.02% | 9,607 | N/A | #VALUE! |
| LINCOLN | | | | | | | | | |
| Merrill | 12,688 | 21,126 | 60.06% | 12,153 | 20,994 | 57.89% | 11,885 | N/A | #VALUE! |
| Tomahawk | 5,507 | 7,709 | 71.44% | 5,219 | 7,847 | 66.51% | 4,510 | N/A | #VALUE! |
| Total | 18,195 | 28,835 | 63.10% | 17,372 | 28,841 | 60.23% | 16,395 | 0 | #DIV/0! |
| MARATHON | | | | | | | | | |
| | 77,098 | 131,155 | 58.78% | 78,366 | 130,777 | 59.92% | 76,437 | N/A | #VALUE! |
| ONEIDA | | | | | | | | | |
| Minocqua | 12,394 | 11,702 | 105.91% | 12,925 | 11,755 | 109.95% | 9,277 | N/A | #VALUE! |
| Rhineland | 14,425 | 21,924 | 65.80% | 14,027 | 21,990 | 63.79% | 13,959 | N/A | #VALUE! |
| Three Lakes | 2,609 | 2,606 | 100.12% | 2,806 | 2,487 | 112.83% | 2,884 | N/A | #VALUE! |
| Total | 29,428 | 36,232 | 81.22% | 29,758 | 36,232 | 82.13% | 26,120 | 0 | #DIV/0! |
| TAYLOR | | | | | | | | | |
| Gilman | 1,288 | 3,060 | 42.09% | 1,342 | 2,723 | 49.28% | 1,373 | N/A | #VALUE! |
| Medford | 6,304 | 14,017 | 44.97% | 6,261 | 14,281 | 43.84% | 6,299 | N/A | #VALUE! |
| Rib Lake | 1,920 | 1,687 | 113.81% | 1,715 | 1,786 | 96.02% | 1,843 | N/A | #VALUE! |
| Stetsonville | 658 | 1,233 | 53.37% | 684 | 1,183 | 57.82% | 714 | N/A | #VALUE! |
| Westboro | 335 | 718 | 46.66% | 341 | 741 | 46.02% | 351 | N/A | #VALUE! |
| Total | 10,505 | 20,715 | 50.71% | 10,343 | 20,714 | 49.93% | 10,580 | 0 | #DIV/0! |
| Grand Total | 164,729 | 282,176 | 58.38% | 165,481 | 281,860 | 58.71% | 158,558 | #VALUE! | #VALUE! |
| *2017 Service Population available 9/10/18. | | | | | | | | | |

2016-2018 Local/County/Federal Income

| County & Library | Local Support (2016)* | Local Support (2017)* | Local Support (2018)* | Change from Previous Year | County Support (2016)* | County Support (2017)* | County Support (2018)* | Change from Previous Year | Federal Grants (2018) |
|--------------------|-----------------------|-----------------------|-----------------------|---------------------------|------------------------|------------------------|------------------------|---------------------------|-----------------------|
| CLARK | | | | | | | | | |
| Abbotsford | \$69,108 | \$69,108 | \$84,556 | 22.35% | \$36,005 | \$29,309 | \$33,122 | 13.01% | \$0 |
| Colby | \$103,200 | \$106,600 | \$109,000 | 2.25% | \$85,913 | \$94,692 | \$103,257 | 9.05% | \$0 |
| Dorchester | \$42,500 | \$43,500 | \$43,500 | 0.00% | \$18,332 | \$18,394 | \$21,742 | 18.20% | \$0 |
| Granton | \$23,649 | \$18,205 | \$21,119 | 16.01% | \$19,438 | \$18,431 | \$18,335 | -0.52% | \$0 |
| Greenwood | \$60,229 | \$62,388 | \$62,764 | 0.60% | \$47,102 | \$36,176 | \$38,933 | 7.62% | \$4,527 |
| Loyal | \$52,000 | \$55,000 | \$55,000 | 0.00% | \$42,875 | \$27,860 | \$34,817 | 24.97% | \$0 |
| Neillsville | \$82,476 | \$97,452 | \$97,311 | -0.14% | \$48,915 | \$51,700 | \$58,490 | 13.13% | \$0 |
| Owen | \$52,307 | \$61,416 | \$46,346 | -24.54% | \$40,449 | \$40,839 | \$32,427 | -20.60% | \$0 |
| Thorp | \$52,841 | \$53,841 | \$53,841 | 0.00% | \$31,528 | \$27,942 | \$31,710 | 13.49% | \$0 |
| Withee | \$35,000 | \$36,000 | \$36,000 | 0.00% | \$20,884 | \$23,690 | \$26,567 | 12.14% | \$0 |
| Total | 573,310 | 603,510 | 609,437 | 0.98% | \$391,441 | \$369,033 | \$399,400 | 8.23% | \$4,527 |
| FOREST | | | | | | | | | |
| Crandon | \$87,370 | \$88,500 | \$88,000 | -0.56% | \$72,630 | \$72,724 | \$74,750 | 2.79% | \$0 |
| Laona | \$52,561 | \$54,022 | \$59,343 | 9.85% | \$9,410 | \$10,058 | \$7,486 | -25.57% | \$0 |
| Wabeno | \$30,000 | \$30,000 | \$31,500 | 5.00% | \$3,911 | \$5,177 | \$3,042 | -41.24% | \$0 |
| Total | \$169,931 | \$172,522 | \$178,843 | 3.66% | \$85,951 | \$87,959 | \$85,278 | -3.05% | \$0 |
| LANGLADE | | | | | | | | | |
| Antigo | \$306,690 | \$306,690 | \$306,690 | 0.00% | \$306,690 | \$306,690 | \$306,690 | 0.00% | \$0 |
| LINCOLN | | | | | | | | | |
| Merrill | \$518,002 | \$511,771 | \$511,807 | 0.01% | \$437,720 | \$448,400 | \$448,400 | 0.00% | \$0 |
| Tomahawk | \$176,473 | \$180,002 | \$177,545 | -1.36% | \$176,473 | \$175,584 | \$168,168 | -4.22% | \$0 |
| Total | \$694,475 | \$691,773 | \$689,352 | -0.35% | \$614,193 | \$623,984 | \$616,568 | -1.19% | \$0 |
| MARATHON | | | | | | | | | |
| | \$0 | \$0 | \$0 | 0.00% | \$3,958,613 | \$3,969,468 | \$3,928,383 | -1.04% | \$0 |
| ONEIDA | | | | | | | | | |
| Minocqua | \$296,371 | \$303,118 | \$322,548 | 6.41% | \$150,274 | \$154,879 | \$155,879 | 0.65% | \$0 |
| Rhineland | \$727,570 | \$734,204 | \$738,943 | 0.65% | \$164,278 | \$164,278 | \$172,492 | 5.00% | \$0 |
| Three Lakes | \$207,085 | \$219,777 | \$212,994 | -3.09% | \$42,642 | \$42,642 | \$43,642 | 2.35% | \$0 |
| Total | \$1,231,026 | \$1,257,099 | \$1,274,485 | 1.38% | \$357,194 | \$361,799 | \$372,013 | 2.82% | \$0 |
| TAYLOR | | | | | | | | | |
| Gilman | \$23,184 | \$23,607 | \$23,607 | 0.00% | \$45,884 | \$52,715 | \$52,698 | -0.03% | \$0 |
| Medford | \$160,204 | \$160,204 | \$160,204 | 0.00% | \$182,446 | \$184,509 | \$184,451 | -0.03% | \$0 |
| Rib Lake | \$37,107 | \$37,107 | \$37,107 | 0.00% | \$30,419 | \$30,432 | \$30,422 | -0.03% | \$0 |
| Stetsonville | \$33,300 | \$33,300 | \$33,300 | 0.00% | \$36,721 | \$36,752 | \$36,737 | -0.04% | \$0 |
| Westboro | \$28,000 | \$28,000 | \$28,000 | 0.00% | \$12,005 | \$12,010 | \$12,006 | -0.03% | \$0 |
| Total | \$281,795 | \$282,218 | \$282,218 | 0.00% | \$307,475 | \$316,418 | \$316,314 | -0.03% | \$0 |
| Grand Total | \$3,257,227 | \$3,313,812 | \$3,341,025 | 0.82% | \$6,021,557 | \$6,035,351 | \$6,024,646 | -0.18% | \$4,527 |

NOTES: Local and county figures do not include dollars originally appropriated for capital projects. Local support includes financial support from the primary municipalities which support the library. Gifts, donations, endowments, federal grants, federal revenue sharing funds, contract income or any other special operating income are not included in either the Local or County Support columns, but are included in the "Total Operating Income" columns.

Also, the "County Support" column represents only the county dollars that were given directly to libraries and does not include payments to WVLS for service. Following are the county appropriations made to WVLS in 2015:

| County | Appropriation | County | Appropriation |
|----------|---------------|----------|---------------|
| Clark | 3,888 | Marathon | 18,727 |
| Forest | 1,381 | Oneida | 7,807 |
| Langlade | 2,737 | Taylor | 2,468 |
| Lincoln | 4,177 | | |

2013-2018 Total Operating Income

| County & Library | Total Operating Income (2013) | Total Operating Income (2014) | Total Operating Income (2015) | Total Operating Income (2016) | Total Operating Income (2017) | Total Operating Income (2018) | Change from Previous Year | Change from 2013 |
|--------------------|-------------------------------|-------------------------------|-------------------------------|-------------------------------|-------------------------------|-------------------------------|---------------------------|------------------|
| CLARK | | | | | | | | |
| Abbotsford | \$134,590 | \$132,238 | \$108,165 | \$120,167 | \$127,164 | \$127,503 | 0.27% | -5.27% |
| Colby | \$177,323 | \$195,250 | \$207,693 | \$210,601 | \$262,412 | \$415,758 | 58.44% | 134.46% |
| Dorchester | \$70,739 | \$65,554 | \$70,554 | \$71,137 | \$73,380 | \$76,741 | 4.58% | 8.48% |
| Granton | \$39,060 | \$57,005 | \$46,288 | \$46,910 | \$40,212 | \$41,554 | 3.34% | 6.39% |
| Greenwood | \$152,749 | \$151,587 | \$101,485 | \$112,417 | \$103,412 | \$110,699 | 7.05% | -27.53% |
| Loyal | \$98,315 | \$99,690 | \$96,355 | \$100,264 | \$95,423 | \$100,683 | 5.51% | 2.41% |
| Neillsville | \$156,367 | \$144,976 | \$157,169 | \$155,041 | \$183,437 | \$186,746 | 1.80% | 19.43% |
| Owen | \$98,483 | \$99,279 | \$109,248 | \$98,015 | \$106,907 | \$91,517 | -14.40% | -7.07% |
| Thorp | \$106,821 | \$107,411 | \$107,710 | \$113,107 | \$103,834 | \$113,979 | 9.77% | 6.70% |
| Withee | \$57,140 | \$58,958 | \$65,632 | \$62,039 | \$64,152 | \$66,866 | 4.23% | 17.02% |
| Total | \$1,091,587 | \$1,111,948 | \$1,070,299 | \$1,089,698 | \$1,160,333 | \$1,332,046 | 14.80% | 22.03% |
| FOREST | | | | | | | | |
| Crandon | \$180,104 | \$205,812 | \$197,699 | \$201,502 | \$193,782 | \$198,232 | 2.30% | 10.07% |
| Laona | \$56,268 | \$57,220 | \$71,266 | \$74,563 | \$64,858 | \$69,101 | 6.54% | 22.81% |
| Wabeno | \$29,276 | \$33,252 | \$37,816 | \$34,151 | \$36,136 | \$35,061 | -2.97% | 19.76% |
| Total | \$265,648 | \$296,284 | \$306,781 | \$310,216 | \$294,776 | \$302,394 | 2.58% | 13.83% |
| LANGLADE | | | | | | | | |
| Antigo | \$693,428 | \$660,208 | \$659,657 | \$706,895 | \$681,454 | \$701,947 | 3.01% | 1.23% |
| LINCOLN | | | | | | | | |
| Merrill | \$1,003,858 | \$1,010,577 | \$1,026,289 | \$1,034,488 | \$1,019,850 | \$1,025,763 | 0.58% | 2.18% |
| Tomahawk | \$393,712 | \$434,040 | \$415,846 | \$416,138 | \$417,820 | \$417,288 | -0.13% | 5.99% |
| Total | \$1,397,570 | \$1,444,617 | \$1,442,135 | \$1,450,626 | \$1,437,670 | \$1,443,051 | 0.37% | 3.25% |
| MARATHON | | | | | | | | |
| Total | \$3,769,843 | \$3,924,371 | \$4,060,354 | \$4,139,884 | \$4,213,653 | \$4,205,666 | -0.19% | 11.56% |
| ONEIDA | | | | | | | | |
| Minocqua | \$612,256 | \$576,246 | \$689,773 | \$558,420 | \$533,444 | \$525,048 | -1.57% | -14.24% |
| Rhineland | \$878,256 | \$891,301 | \$920,024 | \$968,629 | \$995,076 | \$1,007,594 | 1.26% | 14.73% |
| Three Lakes | \$241,913 | \$248,695 | \$263,051 | \$272,379 | \$279,511 | \$267,934 | -4.14% | 10.76% |
| Total | \$1,732,425 | \$1,716,242 | \$1,872,848 | \$1,799,428 | \$1,808,031 | \$1,800,576 | -0.41% | 3.93% |
| TAYLOR | | | | | | | | |
| Gilman | \$58,930 | \$64,107 | \$72,886 | \$74,227 | \$81,325 | \$79,725 | -1.97% | 35.29% |
| Medford | \$352,822 | \$376,856 | \$390,838 | \$375,541 | \$376,808 | \$406,678 | 7.93% | 15.26% |
| Rib Lake | \$81,255 | \$82,227 | \$92,358 | \$95,649 | \$99,885 | \$96,805 | -3.08% | 19.14% |
| Stetsonville | \$83,546 | \$86,976 | \$91,904 | \$77,053 | \$80,053 | \$79,950 | -0.13% | -4.30% |
| Westboro | \$63,300 | \$44,872 | \$59,934 | \$68,124 | \$72,944 | \$67,763 | -7.10% | 7.05% |
| Total | \$639,853 | \$655,038 | \$707,920 | \$690,594 | \$711,015 | \$730,921 | 2.80% | 14.23% |
| Grand Total | \$9,590,354 | \$9,808,708 | \$10,119,994 | \$10,187,341 | \$10,306,932 | \$10,516,601 | 2.03% | 9.66% |

2016 Salaries/Benefits/Materials Expenditures

| County & Library | Total Operating Expenditures | Salaries Expenditures | % of Total | Benefits Expenditures | % of Total | Materials Expenditures | % of Total |
|--------------------|------------------------------|-----------------------|------------|-----------------------|------------|------------------------|------------|
| CLARK | | | | | | | |
| Abbotsford | \$120,167 | \$54,327 | 45% | \$11,873 | 10% | \$25,071 | 21% |
| Colby | \$210,601 | \$82,944 | 39% | \$9,778 | 5% | \$24,544 | 12% |
| Dorchester | \$66,848 | \$37,214 | 56% | \$4,347 | 7% | \$13,687 | 20% |
| Granton | \$39,626 | \$18,977 | 48% | \$1,177 | 3% | \$4,119 | 10% |
| Greenwood | \$103,196 | \$56,473 | 55% | \$7,666 | 7% | \$13,277 | 13% |
| Loyal | \$94,745 | \$46,135 | 49% | \$3,572 | 4% | \$21,456 | 23% |
| Neillsville | \$139,923 | \$69,226 | 49% | \$28,245 | 20% | \$16,166 | 12% |
| Owen | \$98,015 | \$40,872 | 42% | \$26,255 | 27% | \$16,000 | 16% |
| Thorp | \$96,830 | \$41,268 | 43% | \$19,264 | 20% | \$8,597 | 9% |
| Withee | \$62,039 | \$31,475 | 51% | \$2,753 | 4% | \$5,747 | 9% |
| Total | \$1,031,990 | \$478,911 | 46% | \$114,930 | 11% | \$148,664 | 14% |
| FOREST | | | | | | | |
| Crandon | \$183,656 | \$79,169 | 43% | \$53,822 | 29% | \$19,099 | 10% |
| Laona | \$65,920 | \$26,450 | 40% | \$26,340 | 40% | \$3,040 | 5% |
| Wabeno | \$33,558 | \$14,310 | 43% | \$1,095 | 3% | \$13,138 | 39% |
| Total | \$283,134 | \$119,929 | 42% | \$81,257 | 29% | \$35,277 | 12% |
| LANGLADE | | | | | | | |
| Antigo | \$704,303 | \$338,728 | 48% | \$103,977 | 15% | \$120,300 | 17% |
| LINCOLN | | | | | | | |
| Merrill | \$1,014,298 | \$565,833 | 56% | \$143,255 | 14% | \$83,919 | 8% |
| Tomahawk | \$374,001 | \$153,980 | 41% | \$108,636 | 29% | \$45,458 | 12% |
| Total | \$1,388,299 | \$719,813 | 52% | \$251,891 | 18% | \$129,377 | 9% |
| MARATHON | | | | | | | |
| Total | \$3,689,777 | \$2,032,310 | 55% | \$761,726 | 21% | \$401,948 | 11% |
| ONEIDA | | | | | | | |
| Minocqua | \$485,247 | \$225,401 | 46% | \$98,792 | 20% | \$64,633 | 13% |
| Rhineland | \$941,614 | \$505,531 | 54% | \$241,179 | 26% | \$71,842 | 8% |
| Three Lakes | \$272,290 | \$146,858 | 54% | \$41,628 | 15% | \$22,801 | 8% |
| Total | \$1,699,151 | \$877,790 | 52% | \$381,599 | 22% | \$159,276 | 9% |
| TAYLOR | | | | | | | |
| Gilman | \$74,227 | \$35,885 | 48% | \$6,849 | 9% | \$8,068 | 11% |
| Medford | \$337,821 | \$140,698 | 42% | \$41,861 | 12% | \$53,597 | 16% |
| Rib Lake | \$90,790 | \$46,480 | 51% | \$2,051 | 2% | \$10,541 | 12% |
| Stetsonville | \$76,421 | \$42,344 | 55% | \$3,451 | 5% | \$10,270 | 13% |
| Westboro | \$35,480 | \$17,012 | 48% | \$1,370 | 4% | \$5,607 | 16% |
| Total | \$614,739 | \$282,419 | 46% | \$55,582 | 9% | \$88,083 | 14% |
| Grand Total | \$9,411,393 | \$4,849,900 | 52% | \$1,750,962 | 19% | \$1,082,925 | 12% |

2017 Salaries/Benefits/Materials Expenditures

| County & Library | Total Operating Expenditures | Salaries Expenditures | % of Total | Benefits Expenditures | % of Total | Materials Expenditures | % of Total |
|--------------------|------------------------------|-----------------------|------------|-----------------------|------------|------------------------|------------|
| CLARK | | | | | | | |
| Abbotsford | \$124,134 | \$59,510 | 48% | \$17,028 | 14% | \$23,178 | 19% |
| Colby | \$262,412 | \$89,498 | 34% | \$11,181 | 4% | \$21,547 | 8% |
| Dorchester | \$67,328 | \$34,983 | 52% | \$4,176 | 6% | \$12,951 | 19% |
| Granton | \$40,212 | \$19,014 | 47% | \$2,219 | 6% | \$5,637 | 14% |
| Greenwood | \$103,361 | \$56,885 | 55% | \$8,163 | 8% | \$17,014 | 16% |
| Loyal | \$90,365 | \$46,826 | 52% | \$7,089 | 8% | \$19,885 | 22% |
| Neillsville | \$151,660 | \$78,157 | 52% | \$31,806 | 21% | \$19,437 | 13% |
| Owen | \$106,907 | \$40,204 | 38% | \$24,440 | 23% | \$16,000 | 15% |
| Thorp | \$95,634 | \$41,449 | 43% | \$21,357 | 22% | \$9,544 | 10% |
| Withee | \$63,903 | \$32,278 | 51% | \$3,241 | 5% | \$6,055 | 9% |
| Total | \$1,105,916 | \$498,804 | 45% | \$130,700 | 12% | \$151,248 | 14% |
| FOREST | | | | | | | |
| Crandon | \$186,965 | \$80,044 | 43% | \$54,152 | 29% | \$20,009 | 11% |
| Laona | \$64,441 | \$27,373 | 42% | \$27,346 | 42% | \$3,063 | 5% |
| Wabeno | \$26,892 | \$15,482 | 58% | \$1,183 | 4% | \$3,609 | 13% |
| Total | \$278,298 | \$122,899 | 44% | \$82,681 | 30% | \$26,681 | 10% |
| LANGLADE | | | | | | | |
| Antigo | \$681,454 | \$337,976 | 50% | \$111,357 | 16% | \$89,434 | 13% |
| LINCOLN | | | | | | | |
| Merrill | \$997,770 | \$568,273 | 57% | \$146,147 | 15% | \$79,286 | 8% |
| Tomahawk | \$417,820 | \$193,893 | 46% | \$116,203 | 28% | \$45,903 | 11% |
| Total | \$1,415,590 | \$762,166 | 54% | \$262,350 | 19% | \$125,189 | 9% |
| MARATHON | | | | | | | |
| | \$3,728,476 | \$2,054,625 | 55% | \$746,786 | 20% | \$397,306 | 11% |
| ONEIDA | | | | | | | |
| Minocqua | \$459,824 | \$237,696 | 52% | \$75,099 | 16% | \$62,275 | 14% |
| Rhineland | \$994,412 | \$532,881 | 54% | \$228,684 | 23% | \$71,977 | 7% |
| Three Lakes | \$273,649 | \$156,446 | 57% | \$47,961 | 18% | \$21,723 | 8% |
| Total | \$1,727,885 | \$927,023 | 54% | \$351,744 | 20% | \$155,975 | 9% |
| TAYLOR | | | | | | | |
| Gilman | \$70,888 | \$32,535 | 46% | \$5,031 | 7% | \$9,250 | 13% |
| Medford | \$343,817 | \$147,665 | 43% | \$53,102 | 15% | \$50,776 | 15% |
| Rib Lake | \$95,908 | \$43,743 | 46% | \$3,188 | 3% | \$12,132 | 13% |
| Stetsonville | \$76,271 | \$39,578 | 52% | \$3,027 | 4% | \$10,070 | 13% |
| Westboro | \$52,963 | \$19,199 | 36% | \$1,516 | 3% | \$6,544 | 12% |
| Total | \$639,847 | \$282,720 | 44% | \$65,864 | 10% | \$88,772 | 14% |
| Grand Total | \$9,577,466 | \$4,986,213 | 52% | \$1,751,482 | 18% | \$1,034,605 | 11% |

2018 Salaries/Benefits/Materials Expenditures

| County & Library | Total Operating Expenditures | Salaries Expenditures | % of Total | Benefits Expenditures | % of Total | Materials Expenditures | % of Total |
|--------------------|------------------------------|-----------------------|------------|-----------------------|------------|------------------------|------------|
| CLARK | | | | | | | |
| Abbotsford | \$123,656 | \$60,201 | 49% | \$17,346 | 14% | \$21,943 | 18% |
| Colby | \$320,203 | \$92,463 | 29% | \$11,528 | 4% | \$31,081 | 10% |
| Dorchester | \$71,494 | \$38,311 | 54% | \$4,431 | 6% | \$13,433 | 19% |
| Granton | \$35,428 | \$18,468 | 52% | \$2,650 | 7% | \$4,366 | 12% |
| Greenwood | \$109,698 | \$58,298 | 53% | \$8,472 | 8% | \$11,999 | 11% |
| Loyal | \$94,686 | \$50,010 | 53% | \$7,414 | 8% | \$19,843 | 21% |
| Neillsville | \$155,630 | \$78,613 | 51% | \$31,922 | 21% | \$18,675 | 12% |
| Owen | \$91,517 | \$41,970 | 46% | \$2,838 | 3% | \$13,456 | 15% |
| Thorp | \$113,979 | \$46,959 | 41% | \$22,639 | 20% | \$9,004 | 8% |
| Withee | \$63,900 | \$31,678 | 50% | \$3,192 | 5% | \$5,782 | 9% |
| Total | \$1,180,191 | \$516,971 | 44% | \$112,432 | 10% | \$149,582 | 13% |
| FOREST | | | | | | | |
| Crandon | \$146,973 | \$72,967 | 50% | \$31,062 | 21% | \$12,399 | 8% |
| Laona | \$64,649 | \$27,173 | 42% | \$27,346 | 42% | \$2,558 | 4% |
| Wabeno | \$26,099 | \$15,816 | 61% | \$1,091 | 4% | \$4,590 | 18% |
| Total | \$237,721 | \$115,956 | 49% | \$59,499 | 25% | \$19,547 | 8% |
| LANGLADE | | | | | | | |
| Antigo | \$649,726 | \$315,504 | 49% | \$140,750 | 22% | \$69,730 | 11% |
| LINCOLN | | | | | | | |
| Merrill | \$1,000,815 | \$577,170 | 58% | \$148,210 | 15% | \$75,774 | 8% |
| Tomahawk | \$411,198 | \$179,362 | 44% | \$94,355 | 23% | \$64,799 | 16% |
| Total | \$1,412,013 | \$756,532 | 54% | \$242,565 | 17% | \$140,573 | 10% |
| MARATHON | | | | | | | |
| | \$3,928,383 | \$2,198,945 | 56% | \$578,414 | 15% | \$422,059 | 11% |
| ONEIDA | | | | | | | |
| Minocqua | \$478,744 | \$250,905 | 52% | \$84,155 | 18% | \$60,745 | 13% |
| Rhineland | \$953,657 | \$550,132 | 58% | \$218,766 | 23% | \$64,258 | 7% |
| Three Lakes | \$256,256 | \$149,231 | 58% | \$38,545 | 15% | \$17,481 | 7% |
| Total | \$1,688,657 | \$950,268 | 56% | \$341,466 | 20% | \$142,484 | 8% |
| TAYLOR | | | | | | | |
| Gilman | \$65,389 | \$30,775 | 47% | \$4,354 | 7% | \$9,225 | 14% |
| Medford | \$401,504 | \$146,010 | 36% | \$88,122 | 22% | \$51,776 | 13% |
| Rib Lake | \$89,656 | \$46,277 | 52% | \$5,042 | 6% | \$13,447 | 15% |
| Stetsonville | \$68,656 | \$39,111 | 57% | \$3,106 | 5% | \$8,264 | 12% |
| Westboro | \$63,822 | \$21,142 | 33% | \$1,685 | 3% | \$8,292 | 13% |
| Total | \$689,027 | \$283,315 | 41% | \$102,309 | 15% | \$91,004 | 13% |
| Grand Total | \$9,785,718 | \$5,137,491 | 52% | \$1,577,435 | 16% | \$1,034,979 | 11% |

2013 - 2018 Operating Expenditures

| County & Library | 2013 Operating Expenditures | 2014 Operating Expenditures | 2015 Operating Expenditures | 2016 Operating Expenditures | 2017 Operating Expenditures | 2018 Operating Expenditures | Change from Previous Year | Change from 2013 |
|--------------------|-----------------------------|-----------------------------|-----------------------------|-----------------------------|-----------------------------|-----------------------------|---------------------------|------------------|
| CLARK | | | | | | | | |
| Abbotsford | \$109,730 | \$131,167 | \$108,165 | \$120,167 | \$124,134 | \$123,656 | -0.39% | 12.69% |
| Colby | \$177,323 | \$195,250 | \$207,693 | \$210,601 | \$262,412 | \$320,203 | 22.02% | 80.58% |
| Dorchester | \$68,048 | \$63,922 | \$66,786 | \$66,848 | \$67,328 | \$71,494 | 6.19% | 5.06% |
| Granton | \$39,060 | \$49,245 | \$46,288 | \$39,626 | \$40,212 | \$35,428 | -11.90% | -9.30% |
| Greenwood | \$101,477 | \$132,243 | \$97,145 | \$103,196 | \$103,361 | \$109,698 | 6.13% | 8.10% |
| Loyal | \$97,627 | \$99,690 | \$90,514 | \$94,745 | \$90,365 | \$94,686 | 4.78% | -3.01% |
| Neillsville | \$136,994 | \$133,597 | \$131,039 | \$139,923 | \$151,660 | \$155,630 | 2.62% | 13.60% |
| Owen | \$98,278 | \$99,279 | \$109,248 | \$98,015 | \$106,907 | \$91,517 | -14.40% | -6.88% |
| Thorp | \$105,641 | \$106,193 | \$87,997 | \$96,830 | \$95,634 | \$113,979 | 19.18% | 7.89% |
| Withee | \$56,960 | \$58,958 | \$64,718 | \$62,039 | \$63,903 | \$63,900 | 0.00% | 12.18% |
| Total | \$991,138 | \$1,069,544 | \$1,009,593 | \$1,031,990 | \$1,105,916 | \$1,180,191 | 6.72% | 19.07% |
| FOREST | | | | | | | | |
| Crandon | \$177,691 | \$201,081 | \$197,680 | \$183,656 | \$186,965 | \$146,973 | -21.39% | -17.29% |
| Laona | \$56,209 | \$56,945 | \$68,235 | \$65,920 | \$64,441 | \$64,649 | 0.32% | 15.02% |
| Wabeno | \$29,276 | \$33,641 | \$33,257 | \$33,558 | \$26,892 | \$26,099 | -2.95% | -10.85% |
| Total | \$263,176 | \$291,667 | \$299,172 | \$283,134 | \$278,298 | \$237,721 | -14.58% | -9.67% |
| LANGLADE | | | | | | | | |
| Antigo | \$576,744 | \$572,557 | \$625,860 | \$704,303 | \$681,454 | \$649,726 | -4.66% | 12.65% |
| LINCOLN | | | | | | | | |
| Merrill | \$988,720 | \$1,005,843 | \$1,010,301 | \$1,014,298 | \$997,770 | \$1,000,815 | 0.31% | 1.22% |
| Tomahawk | \$407,868 | \$410,994 | \$398,374 | \$374,001 | \$417,820 | \$411,198 | -1.58% | 0.82% |
| Total | \$1,396,588 | \$1,416,837 | \$1,408,675 | \$1,388,299 | \$1,415,590 | \$1,412,013 | -0.25% | 1.10% |
| MARATHON | \$3,715,544 | \$3,628,082 | \$3,915,432 | \$3,689,777 | \$3,728,476 | \$3,928,383 | 5.36% | 5.73% |
| ONEIDA | | | | | | | | |
| Minocqua | \$472,264 | \$473,970 | \$478,677 | \$485,247 | \$459,824 | \$478,744 | 4.11% | 1.37% |
| Rhinelander | \$878,256 | \$884,233 | \$898,039 | \$941,614 | \$994,412 | \$953,657 | -4.10% | 8.59% |
| Three Lakes | \$224,672 | \$248,695 | \$254,102 | \$272,290 | \$273,649 | \$256,256 | -6.36% | 14.06% |
| Total | \$1,575,192 | \$1,606,898 | \$1,630,818 | \$1,699,151 | \$1,727,885 | \$1,688,657 | -2.27% | 7.20% |
| TAYLOR | | | | | | | | |
| Gilman | \$57,405 | \$63,103 | \$72,886 | \$74,227 | \$70,888 | \$65,389 | -7.76% | 13.91% |
| Medford | \$344,428 | \$344,122 | \$359,360 | \$337,821 | \$343,817 | \$401,504 | 16.78% | 16.57% |
| Rib Lake | \$78,166 | \$76,778 | \$77,977 | \$90,790 | \$95,908 | \$89,656 | -6.52% | 14.70% |
| Stetsonville | \$78,423 | \$81,640 | \$91,904 | \$76,421 | \$76,271 | \$68,656 | -9.98% | -12.45% |
| Westboro | \$40,042 | \$36,085 | \$43,549 | \$35,480 | \$52,963 | \$63,822 | 20.50% | 59.39% |
| Total | \$598,464 | \$601,728 | \$645,676 | \$614,739 | \$639,847 | \$689,027 | 7.69% | 15.13% |
| Grand Total | \$9,116,846 | \$9,187,313 | \$9,535,226 | \$9,411,393 | \$9,577,466 | \$9,785,718 | 2.17% | 7.34% |

2014-2018 Library Collections - Books/Periodicals

| | No. of Books & Serials Owned | | | | | No. of Print Subscriptions* | | | | |
|---------------------|------------------------------|------------------|----------------|----------------|----------------|-----------------------------|--------------|--------------|--------------|--------------|
| | 2014 | 2015 | 2016 | 2017 | 2018 | 2014 | 2015 | 2016 | 2017 | 2018 |
| CLARK | | | | | | | | | | |
| Abbotsford | 19,892 | 20,689 | 20,631 | 21,595 | 22,154 | 43 | 36 | 57 | 56 | 53 |
| Colby | 23,103 | 23,482 | 22,916 | 22,081 | 24,602 | 82 | 84 | 86 | 84 | 84 |
| Dorchester | 16,810 | 17,316 | 17,571 | 17,921 | 17,607 | 65 | 68 | 66 | 62 | 58 |
| Granton | 22,258 | 23,734 | 25,102 | 26,076 | 26,906 | 37 | 43 | 41 | 38 | 38 |
| Greenwood | 9,750 | 9,647 | 9,652 | 8,981 | 8,467 | 45 | 45 | 42 | 44 | 32 |
| Loyal | 24,521 | 24,998 | 24,725 | 23,267 | 21,568 | 75 | 73 | 71 | 46 | 43 |
| Neillsville | 24,352 | 23,653 | 23,049 | 20,810 | 20,942 | 81 | 81 | 80 | 80 | 80 |
| Owen | 23,856 | 23,554 | 22,976 | 23,032 | 22,364 | 52 | 52 | 51 | 47 | 43 |
| Thorp | 24,748 | 25,094 | 24,921 | 24,644 | 24,313 | 73 | 73 | 68 | 47 | 59 |
| Withee | 10,290 | 11,137 | 11,192 | 11,102 | 11,267 | 30 | 21 | 17 | 12 | 14 |
| Total | 199,580 | 203,304 | 202,735 | 199,509 | 200,190 | 583 | 576 | 579 | 516 | 504 |
| FOREST | | | | | | | | | | |
| Crandon | 16,979 | 18,067 | 18,739 | 19,691 | 19,436 | 73 | 69 | 59 | 58 | 47 |
| Laona | 17,472 | 16,744 | 16,351 | 16,432 | 16,959 | 63 | 27 | 25 | 15 | 15 |
| Wabeno | 6,129 | 6,783 | 6,416 | 6,762 | 6,993 | 21 | 23 | 23 | 15 | 15 |
| Total | 40,580 | 41,594 | 41,506 | 42,885 | 43,388 | 157 | 119 | 107 | 88 | 77 |
| LANGLADE | | | | | | | | | | |
| Antigo | 51,793 | 48,793 | 47,399 | 47,728 | 46,395 | 87 | 87 | 74 | 69 | 70 |
| LINCOLN | | | | | | | | | | |
| Merrill | 74,577 | 74,194 | 73,875 | 75,742 | 73,041 | 168 | 182 | 187 | 181 | 173 |
| Tomahawk | 49,997 | 49,368 | 47,011 | 46,635 | 47,942 | 104 | 107 | 87 | 79 | 92 |
| Total | 124,574 | 123,562 | 120,886 | 122,377 | 120,983 | 272 | 289 | 274 | 260 | 265 |
| MARATHON | 257,526 | 365,634 | 273,624 | 284,461 | 289,228 | 480 | 492 | 483 | 471 | 463 |
| ONEIDA | | | | | | | | | | |
| Minocqua | 38,778 | 39,169 | 39,696 | 41,348 | 43,064 | 193 | 187 | 183 | 185 | 151 |
| Rhineland | 84,673 | 85,264 | 84,742 | 85,331 | 84,803 | 150 | 120 | 124 | 118 | 118 |
| Three Lakes | 28,714 | 28,014 | 28,443 | 28,647 | 26,905 | 85 | 85 | 86 | 86 | 86 |
| Total | 152,165 | 152,447 | 152,881 | 155,326 | 154,772 | 428 | 392 | 393 | 389 | 355 |
| TAYLOR | | | | | | | | | | |
| Gilman | 10,507 | 10,685 | 10,763 | 10,860 | 10,572 | 68 | 85 | 74 | 65 | 47 |
| Medford | 41,517 | 42,022 | 41,511 | 41,624 | 42,535 | 130 | 125 | 126 | 118 | 111 |
| Rib Lake | 18,505 | 19,159 | 18,767 | 18,702 | 18,876 | 77 | 52 | 48 | 45 | 30 |
| Stetsonville | 10,042 | 9,696 | 9,193 | 7,873 | 7,621 | 46 | 50 | 41 | 38 | 40 |
| Westboro | 7,513 | 8,022 | 7,886 | 7,357 | 7,681 | 59 | 60 | 68 | 73 | 79 |
| Total | 88,084 | 89,584 | 88,120 | 86,416 | 87,285 | 380 | 372 | 357 | 339 | 307 |
| Grand Totals | 914,302 | 1,024,918 | 927,151 | 938,702 | 942,241 | 2,387 | 2,327 | 2,267 | 2,132 | 2,041 |

* - Includes periodicals and newspapers in print format.

2014-2018 Library Collections - Audios/Videos

| | No. of Audio Materials Owned | | | | | No. of Video Materials Owned | | | | |
|---------------------|------------------------------|---------------|---------------|---------------|---------------|------------------------------|---------------|---------------|---------------|---------------|
| | 2014 | 2015 | 2016 | 2017 | 2018 | 2014 | 2015 | 2016 | 2017 | 2018 |
| CLARK | | | | | | | | | | |
| Abbotsford | 847 | 925 | 868 | 946 | 988 | 1,364 | 1,354 | 1,557 | 1,797 | 1,949 |
| Colby | 1,125 | 928 | 970 | 958 | 1,023 | 2,735 | 2,860 | 3,101 | 3,007 | 3,172 |
| Dorchester | 61 | 131 | 61 | 75 | 76 | 2,410 | 2,558 | 2,643 | 2,748 | 2,761 |
| Granton | 242 | 273 | 286 | 303 | 319 | 634 | 845 | 982 | 1,131 | 1,186 |
| Greenwood | 271 | 334 | 296 | 336 | 344 | 1,024 | 1,101 | 1,180 | 1,139 | 1,259 |
| Loyal | 855 | 989 | 1,072 | 1,152 | 1,223 | 911 | 664 | 754 | 807 | 885 |
| Neillsville | 732 | 744 | 760 | 639 | 657 | 3,129 | 2,883 | 2,747 | 1,816 | 1,863 |
| Owen | 724 | 799 | 846 | 893 | 838 | 1,489 | 1,558 | 1,572 | 1,840 | 1,938 |
| Thorp | 515 | 577 | 598 | 625 | 606 | 1,411 | 1,494 | 1,515 | 1,586 | 1,520 |
| Withee | 358 | 380 | 390 | 411 | 423 | 1,506 | 1,661 | 1,764 | 1,983 | 2,109 |
| Total | 5,730 | 6,080 | 6,147 | 6,338 | 6,497 | 16,613 | 16,978 | 17,815 | 17,854 | 18,642 |
| FOREST | | | | | | | | | | |
| Crandon | 759 | 800 | 781 | 823 | 863 | 1,059 | 1,161 | 1,352 | 1,316 | 1,436 |
| Laona | 38 | 39 | 39 | 45 | 61 | 923 | 968 | 1,009 | 1,026 | 1,058 |
| Wabeno | 275 | 288 | 290 | 290 | 315 | 949 | 1,225 | 1,436 | 1,518 | 1,569 |
| Total | 1,072 | 1,127 | 1,110 | 1,158 | 1,239 | 2,931 | 3,354 | 3,797 | 3,860 | 4,063 |
| LANGLADE | | | | | | | | | | |
| Antigo | 3,885 | 4,258 | 4,692 | 4,314 | 4,450 | 3,652 | 3,812 | 4,234 | 4,439 | 4,459 |
| LINCOLN | | | | | | | | | | |
| Merrill | 5,755 | 6,107 | 6,158 | 5,978 | 6,248 | 4,937 | 4,755 | 4,950 | 4,574 | 4,764 |
| Tomahawk | 3,102 | 2,979 | 3,175 | 3,309 | 3,494 | 2,249 | 2,386 | 2,535 | 2,822 | 3,142 |
| Total | 8,857 | 9,086 | 9,333 | 9,287 | 9,742 | 7,186 | 7,141 | 7,485 | 7,396 | 7,906 |
| MARATHON | 18,140 | 19,280 | 19,660 | 20,404 | 21,313 | 19,256 | 22,196 | 24,585 | 26,528 | 27,410 |
| ONEIDA | | | | | | | | | | |
| Minocqua | 2,905 | 3,056 | 3,263 | 3,333 | 3,325 | 3,356 | 3,284 | 3,603 | 3,911 | 4,111 |
| Rhineland | 4,619 | 5,337 | 5,136 | 5,309 | 5,331 | 5,142 | 5,672 | 5,822 | 6,025 | 6,110 |
| Three Lakes | 1,782 | 1,769 | 1,720 | 1,920 | 1,926 | 1,510 | 1,590 | 1,664 | 1,674 | 1,725 |
| Total | 9,306 | 10,162 | 10,119 | 10,562 | 10,582 | 10,008 | 10,546 | 11,089 | 11,610 | 11,946 |
| TAYLOR | | | | | | | | | | |
| Gilman | 362 | 590 | 604 | 578 | 534 | 1,302 | 1,400 | 1,517 | 1,685 | 1,755 |
| Medford | 2,110 | 2,176 | 2,241 | 2,325 | 2,531 | 3,133 | 3,413 | 3,359 | 3,742 | 4,144 |
| Rib Lake | 337 | 367 | 379 | 406 | 416 | 2,209 | 2,353 | 2,219 | 2,462 | 2,571 |
| Stetsonville | 10 | 9 | 3 | 3 | 0 | 1,396 | 1,296 | 1,370 | 1,214 | 1,078 |
| Westboro | 139 | 130 | 9 | 6 | 16 | 1,435 | 1,599 | 1,627 | 1,599 | 1,671 |
| Total | 2,958 | 3,272 | 3,236 | 3,318 | 3,497 | 9,475 | 10,061 | 10,092 | 10,702 | 11,219 |
| Grand Totals | 49,948 | 53,265 | 54,297 | 55,381 | 57,320 | 69,121 | 74,088 | 79,097 | 82,389 | 85,645 |

2013-2015 Interlibrary Loan

| County & Library | 2013 | | | 2014 | | | 2015 | | |
|--------------------|----------------|----------------|----------------|----------------|----------------|----------------|----------------|----------------|----------------|
| | Items Loaned | Items Received | *2013 % | Items Loaned | Items Received | *2014 % | Items Loaned | Items Received | *2015 % |
| CLARK | | | | | | | | | |
| Abbotsford | 5,595 | 3,246 | 58.02% | 5,334 | 3,361 | 63.01% | 6,677 | 3,154 | 47.24% |
| Colby | 6,979 | 6,248 | 89.53% | 7,659 | 6,770 | 88.39% | 7,425 | 6,547 | 88.18% |
| Dorchester | 3,415 | 881 | 25.80% | 3,759 | 782 | 20.80% | 3,311 | 614 | 18.54% |
| Granton | 3,292 | 1,493 | 45.35% | 4,870 | 2,217 | 46% | 5,242 | 1,878 | 36% |
| Greenwood | 5,276 | 3,610 | 68.42% | 3,750 | 4,158 | 110.88% | 3,800 | 4,697 | 123.61% |
| Loyal | 5,513 | 2,559 | 46.42% | 4,918 | 1,736 | 35.30% | 5,603 | 1,936 | 34.55% |
| Neillsville | 6,851 | 10,318 | 150.61% | 6,170 | 10,093 | 163.58% | 6,725 | 8,720 | 129.67% |
| Owen | 6,163 | 4,320 | 70.10% | 5,693 | 4,326 | 75.99% | 5,705 | 3,018 | 52.90% |
| Thorp | 6,288 | 5,848 | 93.00% | 5,647 | 4,954 | 87.73% | 5,195 | 5,306 | 102.14% |
| Withee | 4,703 | 2,829 | 60.15% | 4,858 | 1,604 | 33.02% | 4,857 | 1,032 | 21.25% |
| Total | 54,075 | 41,352 | 76.47% | 52,658 | 40,001 | 75.96% | 54,540 | 36,902 | 67.66% |
| FOREST | | | | | | | | | |
| Crandon | 5,654 | 4,890 | 86.49% | 5,605 | 5,466 | 97.52% | 5,245 | 5,243 | 99.96% |
| Laona | 2,503 | 1,860 | 74.31% | 2,401 | 1,601 | 66.68% | 2,071 | 1,577 | 76.15% |
| Wabeno | 70 | 291 | 415.71% | 92 | 412 | 447.83% | 59 | 264 | 447.46% |
| Total | 8,227 | 7,041 | 85.58% | 8,098 | 7,479 | 92.36% | 7,375 | 7,084 | 96.05% |
| LANGLADE | | | | | | | | | |
| Antigo | 17,843 | 20,022 | 112.21% | 17,636 | 15,710 | 89.08% | 17,329 | 15,328 | 88.45% |
| LINCOLN | | | | | | | | | |
| Merrill | 28,185 | 25,727 | 91.28% | 25,657 | 26,752 | 104.27% | 26,209 | 23,085 | 88.08% |
| Tomahawk | 16,147 | 10,367 | 64.20% | 14,543 | 8,114 | 55.79% | 14,945 | 8,054 | 53.89% |
| Total | 44,332 | 36,094 | 81.42% | 40,200 | 34,866 | 86.73% | 41,154 | 31,139 | 75.66% |
| MARATHON | | | | | | | | | |
| | 63,220 | 87,605 | 138.57% | 58,822 | 78,957 | 134.23% | 54,926 | 81,223 | 147.88% |
| ONEIDA | | | | | | | | | |
| Minocqua | 14,905 | 18,381 | 123.32% | 14,854 | 19,877 | 133.82% | 14,982 | 20,379 | 136.02% |
| Rhineland | 21,361 | 25,860 | 121.06% | 20,772 | 26,217 | 126.21% | 26,806 | 24,222 | 90.36% |
| Three Lakes | 10,027 | 4,324 | 43.12% | 10,311 | 3,909 | 37.91% | 10,474 | 4,867 | 46.47% |
| Total | 46,293 | 48,565 | 104.91% | 45,937 | 50,003 | 108.85% | 52,262 | 49,468 | 94.65% |
| TAYLOR | | | | | | | | | |
| Gilman | 3,896 | 5,364 | 137.68% | 3,887 | 5,444 | 140.06% | 3,955 | 5,810 | 146.90% |
| Medford | 15,190 | 15,069 | 99.20% | 13,835 | 14,686 | 106.15% | 14,441 | 15,494 | 107.29% |
| Rib Lake | 6,786 | 5,313 | 78.29% | 6,640 | 5,366 | 80.81% | 6,237 | 5,819 | 93.30% |
| Stetsonville | 4,927 | 1,374 | 27.89% | 3,395 | 1,404 | 41.35% | 2,678 | 3,437 | 128.34% |
| Westboro | 3,686 | 2,126 | 57.68% | 1,979 | 1,573 | 79.48% | 1,580 | 1,696 | 107.34% |
| Total | 34,485 | 29,246 | 84.81% | 29,736 | 28,473 | 95.75% | 28,891 | 32,256 | 111.65% |
| Grand Total | 268,475 | 269,925 | 100.54% | 253,087 | 255,489 | 100.95% | 256,477 | 253,400 | 98.80% |

*number < 100% = net lender; number > 100% = net borrower; number of 100% indicates borrowing = lending

Boxes highlighted in yellow indicate when library joined V-Cat.

2016-2018 Interlibrary Loan

| County & Library | 2016 | | | 2017 | | | 2018 | | |
|--------------------|----------------|----------------|----------------|----------------|----------------|----------------|----------------|----------------|----------------|
| | Items Loaned | Items Received | *2016 % | Items Loaned | Items Received | *2017 % | Items Loaned | Items Received | *2018 % |
| CLARK | | | | | | | | | |
| Abbotsford | 5,961 | 4,236 | 71.06% | 6,597 | 3,375 | 51.16% | 6,562 | 3,907 | 59.54% |
| Colby | 7,338 | 7,466 | 101.74% | 7,474 | 8,074 | 108.03% | 7,829 | 10,223 | 130.58% |
| Dorchester | 3,061 | 703 | 22.97% | 3,061 | 776 | 25.35% | 3,067 | 917 | 29.90% |
| Granton | 5,367 | 2,019 | 37.62% | 5,752 | 1,678 | 29.17% | 5,522 | 1,916 | 34.70% |
| Greenwood | 3,824 | 4,204 | 109.94% | 4,203 | 3,958 | 94.17% | 3,468 | 3,992 | 115.11% |
| Loyal | 5,646 | 1,559 | 27.61% | 5,828 | 1,988 | 34.11% | 5,865 | 2,308 | 39.35% |
| Neillsville | 6,490 | 8,955 | 137.98% | 6,614 | 10,275 | 155.35% | 6,562 | 9,932 | 151.36% |
| Owen | 6,067 | 2,692 | 44.37% | 6,016 | 2,927 | 48.65% | 6,541 | 3,429 | 52.42% |
| Thorp | 5,163 | 6,142 | 118.96% | 4,827 | 7,626 | 157.99% | 5,251 | 5,901 | 112.38% |
| Withee | 4,866 | 852 | 17.51% | 4,407 | 932 | 21.15% | 4,336 | 1,036 | 23.89% |
| Total | 53,783 | 38,828 | 72.19% | 54,779 | 41,609 | 75.96% | 55,003 | 43,561 | 79.20% |
| FOREST | | | | | | | | | |
| Crandon | 5,546 | 4,731 | 85.30% | 5,318 | 5,248 | 98.68% | 4,851 | 5,118 | 105.50% |
| Laona | 1,926 | 1,102 | 57.22% | 1,604 | 1,351 | 84.23% | 1,426 | 950 | 66.62% |
| Wabeno | 52 | 184 | 353.85% | 63 | 254 | 403.17% | 58 | 280 | 482.76% |
| Total | 7,524 | 6,017 | 79.97% | 6,985 | 6,853 | 98.11% | 6,335 | 6,348 | 100.21% |
| LANGLADE | | | | | | | | | |
| Antigo | 15,966 | 15,631 | 97.90% | 16,707 | 17,116 | 102.45% | 16,611 | 15,911 | 95.79% |
| LINCOLN | | | | | | | | | |
| Merrill | 26,343 | 21,002 | 79.73% | 24,163 | 20,316 | 84.08% | 24,167 | 18,615 | 77.03% |
| Tomahawk | 14,396 | 8,418 | 58.47% | 13,794 | 7,841 | 56.84% | 13,701 | 7,981 | 58.25% |
| Total | 40,739 | 29,420 | 72.22% | 37,957 | 28,157 | 74.18% | 37,868 | 26,596 | 70.23% |
| MARATHON | | | | | | | | | |
| | 54,848 | 77,919 | 142.06% | 55,660 | 75,750 | 136.09% | 56,368 | 72,677 | 128.93% |
| ONEIDA | | | | | | | | | |
| Minocqua | 14,303 | 20,816 | 145.54% | 14,087 | 20,270 | 143.89% | 15,130 | 20,684 | 136.71% |
| Rhinelander | 22,951 | 23,352 | 101.75% | 22,564 | 20,438 | 90.58% | 21,748 | 22,666 | 104.22% |
| Three Lakes | 10,147 | 5,365 | 52.87% | 10,465 | 4,627 | 44.21% | 7,565 | 3,648 | 48.22% |
| Total | 47,401 | 49,533 | 104.50% | 47,116 | 45,335 | 96.22% | 44,443 | 46,998 | 105.75% |
| TAYLOR | | | | | | | | | |
| Gilman | 3,783 | 4,964 | 131.22% | 4,182 | 3,938 | 94.17% | 4,570 | 3,773 | 82.56% |
| Medford | 14,967 | 13,362 | 89.28% | 14,366 | 14,786 | 102.92% | 14,933 | 16,059 | 107.54% |
| Rib Lake | 5,830 | 6,899 | 118.34% | 5,624 | 6,415 | 114.06% | 6,006 | 4,978 | 82.88% |
| Stetsonville | 2,639 | 3,727 | 141.23% | 2,208 | 3,897 | 176.49% | 2,028 | 4,547 | 224.21% |
| Westboro | 1,618 | 1,314 | 81.21% | 1,531 | 1,711 | 111.76% | 1,559 | 1,938 | 124.31% |
| Total | 28,837 | 30,266 | 104.96% | 27,911 | 30,747 | 110.16% | 29,096 | 31,295 | 107.56% |
| Grand Total | 249,098 | 247,614 | 99.40% | 247,115 | 245,567 | 99.37% | 245,724 | 243,386 | 99.05% |

*number < 100% = net lender; number > 100% = net borrower; number of 100% indicates borrowing = lending

2014-2018 Directors' Salaries/Certification/Hours Worked

| County & Library | Salary of Director | | | | | *Cert. | Hours Worked Per Week | | | | |
|--|--------------------|----------|----------|----------|----------|--------|-----------------------|------|------|------|------|
| | 2014 | 2015 | 2016 | 2017 | 2018 | | 2014 | 2015 | 2016 | 2017 | 2018 |
| CLARK | | | | | | | | | | | |
| Abbotsford | \$27,161 | \$28,438 | \$45,760 | \$45,760 | \$43,758 | 3/1 | 30 | 32 | 40 | 40 | 40 |
| Colby | \$35,776 | \$36,920 | \$37,741 | \$38,914 | \$39,346 | 3/2 | 40 | 40 | 40 | 40 | 40 |
| Dorchester | \$32,007 | \$31,396 | \$33,463 | \$31,183 | \$34,393 | 3/2 | 32 | 32 | 32 | 32 | 32 |
| Granton | \$6,312 | \$6,240 | \$6,080 | \$5,732 | \$6,263 | 3/3 | 10 | 10 | 10 | 10 | 10 |
| Greenwood | \$32,053 | \$32,053 | \$35,360 | \$35,984 | \$37,024 | 3/2 | 40 | 40 | 40 | 40 | 40 |
| Loyal | \$30,949 | \$30,040 | \$28,540 | \$30,912 | \$32,287 | 3/3 | 40 | 40 | 40 | 40 | 40 |
| Neillsville | \$32,989 | \$32,989 | \$38,000 | \$38,480 | \$38,000 | 3/1 | 40 | 40 | 40 | 40 | 40 |
| Owen | \$30,933 | \$29,000 | \$29,120 | \$29,640 | \$30,780 | 3/2 | 40 | 40 | 40 | 40 | 40 |
| Thorp | \$26,270 | \$26,263 | \$25,624 | \$25,708 | \$26,538 | 3/2 | 32 | 32 | 32 | 32 | 32 |
| Withee | \$12,744 | \$13,004 | \$15,844 | \$13,640 | \$16,588 | 3/1 | 22 | 22 | 22 | 22 | 22 |
| FOREST | | | | | | | | | | | |
| Crandon | \$34,740 | \$35,569 | \$35,820 | \$37,000 | \$33,280 | 3/3 | 40 | 40 | 40 | 40 | 40 |
| Laona | \$34,917 | \$25,000 | \$25,250 | \$25,659 | \$26,173 | 3/3 | 37 | 32 | 32 | 32 | 32 |
| Wabeno | \$10,176 | \$7,358 | \$8,782 | \$10,910 | \$11,025 | 3/3 | 17 | 14.2 | 15.4 | 17 | 17 |
| LANGLADE | | | | | | | | | | | |
| *Antigo | \$71,955 | \$76,382 | \$79,765 | \$64,633 | \$65,925 | 1/1 | 40 | 40 | 40 | 40 | 40 |
| LINCOLN | | | | | | | | | | | |
| Merrill | \$64,988 | \$67,841 | \$69,204 | \$72,351 | \$73,804 | 1/1 | 40 | 40 | 40 | 40 | 40 |
| Tomahawk | \$38,334 | \$38,708 | \$39,104 | \$39,488 | \$39,873 | 2/2 | 40 | 40 | 40 | 40 | 40 |
| *MARATHON | | | | | | | | | | | |
| | \$89,430 | \$91,229 | \$93,872 | \$94,556 | \$97,277 | 1/1 | 40 | 40 | 40 | 40 | 40 |
| ONEIDA | | | | | | | | | | | |
| Minocqua | \$48,500 | \$48,900 | \$49,500 | \$49,500 | \$49,500 | 2/2 | 40 | 40 | 40 | 40 | 40 |
| Rhinelander | \$42,042 | \$61,102 | \$62,736 | \$65,936 | \$67,558 | 1/1 | 40 | 40 | 40 | 40 | 40 |
| Three Lakes | \$49,118 | \$47,008 | \$49,728 | \$51,777 | \$51,334 | 3/2 | 40 | 40 | 40 | 40 | 40 |
| TAYLOR | | | | | | | | | | | |
| Gilman | \$21,809 | \$23,487 | \$24,200 | \$21,565 | \$21,152 | 3/3 | 36 | 36 | 30 | 30 | 30 |
| Medford | \$37,620 | \$39,735 | \$34,531 | \$34,766 | \$38,387 | 2/2 | 40 | 40 | 40 | 40 | 40 |
| Rib Lake | \$16,848 | \$16,848 | \$20,956 | \$19,968 | \$19,968 | 3/3 | 24 | 26 | 26 | 24 | 24 |
| Stetsonville | \$27,216 | \$25,845 | \$29,952 | \$27,659 | \$29,876 | 3/2 | 36 | 36 | 36 | 36 | 36 |
| Westboro | \$11,650 | \$12,304 | \$12,126 | \$13,863 | \$12,829 | 3/3 | 21 | 17 | 17 | 19 | 17.3 |
| * More than one service outlet. | | | | | | | | | | | |
| Boxes highlighted in yellow indicate a change in director. | | | | | | | | | | | |
| *Certification Required / Certification of Director | | | | | | | | | | | |

2014-2018 Public Service Hours/FTEs; 2018 Square Footage

| County & Library | Public Service Hours Per Week W/S | | | | | Number of Full Time Employees | | | | | Library Sq. Footage |
|------------------|-----------------------------------|-------|-------|-------|-------|-------------------------------|-------|-------|-------|-------|---------------------|
| | 2014 | 2015 | 2016 | 2017 | 2018 | 2014 | 2015 | 2016 | 2017 | 2018 | 2018 |
| CLARK | | | | | | | | | | | |
| Abbotsford | 51/51 | 51/51 | 51/51 | 51/51 | 51/51 | 1.60 | 1.68 | 1.78 | 1.74 | 1.81 | 6,000 |
| Colby | 42/42 | 42/42 | 42/42 | 42/42 | 47/47 | 2.68 | 2.80 | 2.90 | 3.08 | 3.16 | 10,600 |
| Dorchester | 29/29 | 29/29 | 29/29 | 29/29 | 29/29 | 0.98 | 0.95 | 0.95 | 0.95 | 0.93 | 4,280 |
| Granton | 48/23 | 48/23 | 48/23 | 48/23 | 48/23 | 0.79 | 0.85 | 0.85 | 0.81 | 0.78 | 4,350 |
| Greenwood | 42/42 | 42/42 | 42/42 | 39/39 | 39/39 | 2.13 | 2.10 | 2.20 | 2.00 | 2.03 | 1,500 |
| Loyal | 35/35 | 35/35 | 38/38 | 38/38 | 38/38 | 1.78 | 1.85 | 1.93 | 1.73 | 1.85 | 6,600 |
| Neillsville | 44/44 | 44/44 | 44/44 | 44/44 | 44/44 | 2.64 | 2.18 | 2.18 | 2.78 | 2.68 | 8,264 |
| Owen | 35/35 | 35/35 | 35/35 | 35/35 | 35/35 | 1.50 | 1.50 | 1.50 | 1.45 | 1.45 | 3,000 |
| Thorp | 40/40 | 40/40 | 40/40 | 40/40 | 40/40 | 1.60 | 1.60 | 1.63 | 1.63 | 1.55 | 7,000 |
| Withee | 32/32 | 32/32 | 32/32 | 32/32 | 32/32 | 1.55 | 1.30 | 1.26 | 1.29 | 1.29 | 3,066 |
| FOREST | | | | | | | | | | | |
| Crandon | 47/47 | 47/47 | 47/47 | 47/47 | 47/47 | 3.33 | 2.58 | 2.83 | 2.70 | 2.85 | 8,000 |
| Laona | 37/32 | 32/32 | 32/27 | 32/27 | 32/27 | 1.06 | 0.80 | 0.80 | 0.80 | 0.80 | 5,400 |
| Wabeno | 28/27 | 27/27 | 27/27 | 27/27 | 27/27 | 0.98 | 0.67 | 0.67 | 0.66 | 0.71 | 1,224 |
| LANGLADE | | | | | | | | | | | |
| *Antigo | 59/59 | 59/59 | 59/59 | 59/59 | 54/59 | 10.50 | 10.50 | 10.45 | 10.34 | 10.34 | 18,016 |
| LINCOLN | | | | | | | | | | | |
| Merrill | 61/53 | 61/53 | 61/53 | 61/53 | 61/53 | 14.23 | 14.19 | 14.19 | 13.99 | 13.99 | 27,000 |
| Tomahawk | 54/54 | 54/54 | 54/54 | 54/54 | 54/54 | 5.68 | 5.63 | 5.63 | 5.93 | 5.95 | 11,465 |
| *MARATHON | 66/66 | 66/66 | 66/66 | 66/66 | 66/66 | 44.26 | 48.08 | 47.43 | 46.53 | 46.14 | 82,700 |
| ONEIDA | | | | | | | | | | | |
| Minocqua | 57/57 | 57/57 | 57/57 | 57/57 | 57/57 | 6.40 | 6.41 | 6.40 | 6.70 | 6.75 | 14,233 |
| Rhinelander | 55/55 | 55/55 | 55/55 | 55/55 | 55/55 | 12.81 | 13.11 | 12.63 | 13.31 | 13.08 | 15,195 |
| Three Lakes | 51/51 | 51/51 | 51/51 | 51/51 | 51/51 | 4.18 | 4.31 | 4.31 | 4.36 | 5.31 | 10,000 |
| TAYLOR | | | | | | | | | | | |
| Gilman | 30/30 | 30/30 | 30/30 | 30/30 | 30/30 | 1.23 | 1.48 | 1.38 | 1.38 | 1.38 | 996 |
| Medford | 59/53 | 59/53 | 59/53 | 59/53 | 62/56 | 5.58 | 5.63 | 5.70 | 5.70 | 5.18 | 13,000 |
| Rib Lake | 43/43 | 43/43 | 43/43 | 43/43 | 43/43 | 1.80 | 1.85 | 1.75 | 1.70 | 1.70 | 5,093 |
| Stetsonville | 45/42 | 45/42 | 45/42 | 45/42 | 45/42 | 1.75 | 1.73 | 1.68 | 1.60 | 1.56 | 3,990 |
| Westboro | 25/25 | 25/25 | 25/25 | 25/24 | 25/24 | 0.91 | 0.73 | 0.71 | 0.78 | 0.88 | 1,825 |

* More than one service outlet.

Highlighted box indicates change from previous year.

2012-2018 Library Visits

| County & Library | 2012 | 2013 | 2014 | 2015 | 2016 | 2017 | 2018 | % Change from Previous Year |
|--------------------|------------------|----------------|------------------|------------------|------------------|------------------|------------------|-----------------------------|
| CLARK | | | | | | | | |
| Abbotsford | 17,836 | 17,961 | 14,979 | 14,603 | 14,782 | 14,730 | 15,796 | 7.24% |
| Colby | 47,321 | 48,577 | 42,322 | 43,620 | 44,320 | 45,002 | 47,777 | 6.17% |
| Dorchester | 5,704 | 5,433 | 5,050 | 7,137 | 6,727 | 5,115 | 4,984 | -2.56% |
| *Granton | 10,506 | 14,052 | 15,003 | 15,186 | 15,732 | 15,803 | 16,003 | 1.27% |
| Greenwood | 11,492 | 12,168 | 15,756 | 19,188 | 17,264 | 13,520 | 15,444 | 14.23% |
| Loyal | 36,500 | 37,100 | 37,440 | 2,500 | 7,280 | 7,358 | 8,320 | 13.07% |
| Neillsville | 33,176 | 33,180 | 22,880 | 0 | 0 | 21,448 | 19,552 | -8.84% |
| Owen | 13,392 | 14,092 | 11,687 | 12,013 | 10,893 | 8,320 | 8,892 | 6.88% |
| Thorp | 17,680 | 16,172 | 15,860 | 20,904 | 18,772 | 16,692 | 21,242 | 27.26% |
| Withee | 5,810 | 5,696 | 6,078 | 5,373 | 4,481 | 3,862 | 3,710 | -3.94% |
| Total | 199,417 | 204,431 | 187,055 | 140,524 | 140,251 | 151,850 | 161,720 | 6.50% |
| FOREST | | | | | | | | |
| Crandon | 36,076 | 35,911 | 32,848 | 32,413 | 24,005 | 27,299 | 26,624 | -2.47% |
| Laona | 20,503 | 19,634 | 18,212 | 12,616 | 12,683 | 12,336 | 12,136 | -1.62% |
| Wabeno | 4,075 | 3,480 | 2,973 | 3,989 | 4,478 | 3,443 | 3,414 | -0.84% |
| Total | 60,654 | 59,025 | 54,033 | 49,018 | 41,166 | 43,078 | 42,174 | -2.10% |
| LANGLADE | | | | | | | | |
| Antigo | 186,269 | 185,213 | 186,999 | 169,124 | 156,922 | 78,256 | 75,524 | -3.49% |
| LINCOLN | | | | | | | | |
| Merrill | 147,104 | 138,591 | 135,236 | 132,115 | 138,188 | 120,430 | 117,936 | -2.07% |
| Tomahawk | 36,521 | 34,268 | 30,111 | 32,541 | 31,537 | 33,953 | 30,442 | -10.34% |
| Total | 183,625 | 172,859 | 165,347 | 164,656 | 169,725 | 154,383 | 148,378 | -3.89% |
| MARATHON | | | | | | | | |
| | 607,704 | 0 | 345,255 | 259,693 | 232,544 | 391,248 | 312,258 | -20.19% |
| ONEIDA | | | | | | | | |
| Minocqua | 100,788 | 98,763 | 90,417 | 81,860 | 77,650 | 98,394 | 103,774 | 5.47% |
| Rhinelander | 43,992 | 125,620 | 0 | 120,123 | 120,393 | 118,194 | 112,205 | -5.07% |
| Three Lakes | 35,100 | 32,747 | 27,352 | 27,963 | 24,869 | 27,937 | 17,784 | -36.34% |
| Total | 179,880 | 257,130 | 117,769 | 229,946 | 222,912 | 244,525 | 233,763 | -4.40% |
| TAYLOR | | | | | | | | |
| Gilman | 11,024 | 12,480 | 11,700 | 9,984 | 10,504 | 5,252 | 6,864 | 30.69% |
| Medford | 98,502 | 96,653 | 92,378 | 93,864 | 97,003 | 97,089 | 92,680 | -4.54% |
| Rib Lake | 20,592 | 0 | 17,576 | 17,004 | 15,600 | 15,678 | 16,744 | 6.80% |
| Stetsonville | 8,683 | 8,163 | 7,644 | 7,925 | 7,736 | 7,113 | 7,261 | 2.08% |
| Westboro | 5,265 | 3,743 | 3,758 | 2,905 | 3,013 | 2,747 | 3,118 | 13.51% |
| Total | 144,066 | 121,039 | 133,056 | 131,682 | 133,856 | 127,879 | 126,667 | -0.95% |
| Grand Total | 1,561,615 | 999,697 | 1,189,514 | 1,144,643 | 1,097,376 | 1,191,219 | 1,100,484 | -7.62% |

Boxes highlighted in yellow denote "survey" counts vs actual counts; boxes highlighted in green denote "data not collected".

2014-2018 Programs

| Program Attendance | | | | | | | No. of Programs | | | | | |
|--------------------|---------------|---------------|----------------|----------------|----------------|-----------------------------|-----------------|--------------|--------------|--------------|--------------|-----------------------------|
| County & Library | 2014 | 2015 | 2016 | 2017 | 2018 | % Change from Previous Year | 2014 | 2015 | 2016 | 2017 | 2018 | % Change from Previous Year |
| CLARK | | | | | | | | | | | | |
| Abbotsford | 826 | 1,021 | 2,019 | 2,840 | 2,832 | -0.28% | 59 | 67 | 110 | 141 | 141 | 0.00% |
| Colby | 3,087 | 3,233 | 4,396 | 3,381 | 4,088 | 20.91% | 97 | 129 | 133 | 110 | 110 | 0.00% |
| Dorchester | 607 | 661 | 946 | 1,276 | 1,344 | 5.33% | 66 | 77 | 85 | 129 | 149 | 15.50% |
| Granton | 137 | 163 | 173 | 323 | 306 | -5.26% | 11 | 11 | 21 | 14 | 15 | 7.14% |
| Greenwood | 1,905 | 2,360 | 1,372 | 1,196 | 1,381 | 15.47% | 306 | 219 | 180 | 198 | 157 | -20.71% |
| Loyal | 544 | 340 | 448 | 1,356 | 1,955 | 44.17% | 42 | 72 | 78 | 130 | 165 | 26.92% |
| Neillsville | 1,040 | 799 | 824 | 1,151 | 866 | -24.76% | 59 | 41 | 51 | 51 | 61 | 19.61% |
| Owen | 47 | 252 | 232 | 17 | 102 | 500.00% | 8 | 7 | 16 | 4 | 5 | 25.00% |
| Thorp | 1,447 | 1,791 | 1,937 | 2,217 | 3,609 | 62.79% | 63 | 62 | 92 | 120 | 167 | 39.17% |
| Withee | 496 | 269 | 204 | 179 | 218 | 21.79% | 27 | 26 | 27 | 22 | 27 | 22.73% |
| Total | 10,136 | 10,889 | 12,551 | 13,936 | 16,701 | 19.84% | 738 | 711 | 793 | 919 | 997 | 8.49% |
| FOREST | | | | | | | | | | | | |
| Crandon | 2,584 | 2,107 | 3,471 | 3,825 | 4,765 | 24.58% | 190 | 106 | 140 | 145 | 211 | 45.52% |
| Laona | 140 | 187 | 303 | 68 | 68 | 0.00% | 14 | 7 | 14 | 7 | 9 | 28.57% |
| Wabeno | 111 | 280 | 220 | 15 | 110 | 633.33% | 7 | 9 | 8 | 6 | 3 | -50.00% |
| Total | 2,835 | 2,574 | 3,994 | 3,908 | 4,943 | 26.48% | 211 | 122 | 162 | 158 | 223 | 41.14% |
| LANGLADE | | | | | | | | | | | | |
| Antigo | 3,623 | 4,219 | 5,504 | 5,018 | 5,529 | 10.18% | 143 | 161 | 185 | 170 | 172 | 1.18% |
| LINCOLN | | | | | | | | | | | | |
| Merrill | 7,539 | 7,912 | 7,218 | 8,116 | 8,550 | 5.35% | 299 | 349 | 337 | 404 | 387 | -4.21% |
| Tomahawk | 4,668 | 4,470 | 5,013 | 6,140 | 5,296 | -13.75% | 163 | 169 | 181 | 322 | 200 | -37.89% |
| Total | 12,207 | 12,382 | 12,231 | 14,256 | 13,846 | -2.88% | 462 | 518 | 518 | 726 | 587 | -19.15% |
| MARATHON | | | | | | | | | | | | |
| Total | 34,861 | 35,575 | 42,305 | 43,516 | 41,717 | -4.13% | 1,194 | 1,603 | 1,898 | 1,846 | 1,725 | -6.55% |
| ONEIDA | | | | | | | | | | | | |
| Minocqua | 6,211 | 6,226 | 6,930 | 7,030 | 7,874 | 12.01% | 264 | 244 | 299 | 320 | 364 | 13.75% |
| Rhineland | 14,087 | 16,149 | 17,803 | 21,551 | 22,973 | 6.60% | 599 | 620 | 721 | 774 | 1,001 | 29.33% |
| Three Lakes | 2,581 | 3,429 | 3,186 | 2,547 | 2,685 | 5.42% | 140 | 153 | 179 | 154 | 144 | -6.49% |
| Total | 22,879 | 25,804 | 27,919 | 31,128 | 33,532 | 7.72% | 1,003 | 1,017 | 1,199 | 1,248 | 1,509 | 20.91% |
| TAYLOR | | | | | | | | | | | | |
| Gilman | 644 | 1,223 | 1,200 | 212 | 198 | -6.60% | 31 | 52 | 51 | 34 | 24 | -29.41% |
| Medford | 5,815 | 6,324 | 6,056 | 6,482 | 15,709 | 142.35% | 144 | 157 | 150 | 98 | 139 | 41.84% |
| Rib Lake | 128 | 183 | 249 | 1,083 | 1,270 | 17.27% | 11 | 11 | 58 | 75 | 112 | 49.33% |
| Stetsonville | 150 | 195 | 324 | 448 | 701 | 56.47% | 16 | 20 | 32 | 49 | 67 | 36.73% |
| Westboro | 571 | 399 | 174 | 233 | 519 | 122.75% | 75 | 38 | 33 | 33 | 62 | 87.88% |
| Total | 7,308 | 8,324 | 8,003 | 8,458 | 18,397 | 117.51% | 277 | 278 | 324 | 289 | 404 | 39.79% |
| Grand Total | 93,849 | 99,767 | 112,507 | 120,220 | 134,665 | 12.02% | 4,028 | 4,410 | 5,079 | 5,356 | 5,617 | 4.87% |

2014-2018 Summer Literacy Offerings

| County & Library | Offerings | | | | | | Unduplicated Individuals Involved | | | | | |
|--------------------|------------|------------|------------|------------|------------|-----------------------------|-----------------------------------|--------------|---------------|---------------|---------------|-----------------------------|
| | 2014 | 2015 | 2016 | 2017 | 2018 | % Change from Previous Year | 2014 | 2015 | 2016 | 2017 | 2018 | % Change from Previous Year |
| CLARK | | | | | | | | | | | | |
| Abbotsford | 3 | 4 | 3 | 3 | 7 | 133.33% | 88 | 65 | 84 | 109 | 183 | 67.89% |
| Colby | 2 | 2 | 3 | 3 | 2 | -33.33% | 247 | 298 | 350 | 362 | 377 | 4.14% |
| Dorchester | 4 | 2 | 2 | 2 | 2 | 0.00% | 68 | 39 | 37 | 28 | 25 | -10.71% |
| Granton | 1 | 0 | 6 | 2 | 3 | 50.00% | 10 | 0 | 26 | 17 | 18 | 5.88% |
| Greenwood | 3 | 11 | 7 | 5 | 5 | 0.00% | 167 | 358 | 275 | 293 | 292 | -0.34% |
| Loyal | 18 | 18 | 1 | 1 | 1 | 0.00% | 72 | 52 | 88 | 138 | 125 | -9.42% |
| Neillsville | 3 | 4 | 3 | 1 | 3 | 200.00% | 187 | 206 | 195 | 15 | 196 | 1206.67% |
| Owen | 8 | 1 | 2 | 3 | 1 | -66.67% | 12 | 100 | 81 | 16 | 12 | -25.00% |
| Thorp | 9 | 12 | 5 | 8 | 11 | 37.50% | 63 | 57 | 132 | 86 | 287 | 233.72% |
| Withee | 2 | 1 | 0 | 1 | 3 | 200.00% | 19 | 5 | 0 | 10 | 60 | 500.00% |
| Total | 53 | 55 | 32 | 29 | 38 | 31.03% | 933 | 1,180 | 1,268 | 1,074 | 1,575 | 46.65% |
| FOREST | | | | | | | | | | | | |
| Crandon | 2 | 1 | 2 | 1 | 1 | 0.00% | 160 | 90 | 125 | 82 | 97 | 18.29% |
| Laona | 4 | 7 | 10 | 10 | 7 | -30.00% | 201 | 181 | 185 | 105 | 60 | -42.86% |
| Wabeno | 6 | 3 | 0 | 0 | 0 | #DIV/0! | 71 | 20 | 0 | 0 | 0 | #DIV/0! |
| Total | 12 | 11 | 12 | 11 | 8 | -27.27% | 432 | 291 | 310 | 187 | 157 | -16.04% |
| LANGLADE | | | | | | | | | | | | |
| Antigo | 3 | 2 | 4 | 5 | 17 | 240.00% | 323 | 73 | 73 | 453 | 901 | 98.90% |
| LINCOLN | | | | | | | | | | | | |
| Merrill | 9 | 8 | 8 | 4 | 3 | -25.00% | 717 | 647 | 562 | 567 | 555 | -2.12% |
| Tomahawk | 11 | 14 | 5 | 16 | 14 | -12.50% | 868 | 631 | 134 | 734 | 794 | 8.17% |
| Total | 20 | 22 | 13 | 20 | 17 | -15.00% | 1,585 | 1,278 | 696 | 1,301 | 1,349 | 3.69% |
| MARATHON | | | | | | | | | | | | |
| | 3 | 3 | 3 | 3 | 2 | -33.33% | 2,916 | 1,796 | 2,204 | 1,658 | 1,735 | 4.64% |
| ONEIDA | | | | | | | | | | | | |
| Minocqua | 1 | 1 | 1 | 1 | 1 | 0.00% | 115 | 124 | 146 | 136 | 189 | 38.97% |
| Rhinelander | 126 | 116 | 123 | 114 | 138 | 21.05% | 4,658 | 3,725 | 4,286 | 4,346 | 4,348 | 0.05% |
| Three Lakes | 3 | 3 | 3 | 3 | 3 | 0.00% | 210 | 0 | 152 | 348 | 100 | -71.26% |
| Total | 130 | 120 | 127 | 118 | 142 | 20.34% | 4,983 | 3,849 | 4,584 | 4,830 | 4,637 | -4.00% |
| TAYLOR | | | | | | | | | | | | |
| Gilman | 24 | 22 | 15 | 6 | 7 | 16.67% | 185 | 126 | 96 | 107 | 102 | -4.67% |
| Medford | 8 | 15 | 10 | 12 | 12 | 0.00% | 647 | 857 | 1,564 | 1,672 | 1,990 | 19.02% |
| Rib Lake | 6 | 3 | 3 | 1 | 1 | 0.00% | 162 | 76 | 125 | 55 | 212 | 285.45% |
| Stetsonville | 3 | 3 | 9 | 2 | 2 | 0.00% | 70 | 80 | 44 | 50 | 61 | 22.00% |
| Westboro | 4 | 5 | 4 | 4 | 1 | -75.00% | 0 | 43 | 12 | 55 | 4 | -92.73% |
| Total | 45 | 48 | 41 | 25 | 23 | -8.00% | 1,064 | 1,182 | 1,841 | 1,939 | 2,369 | 22.18% |
| Grand Total | 266 | 261 | 232 | 211 | 247 | 17.06% | 12,236 | 9,649 | 10,976 | 11,442 | 12,723 | 11.20% |

2014-2018 Other Literacy Offerings

| County & Library | Literacy Offerings | | | | | | Unduplicated Individuals Involved | | | | | |
|--------------------|--------------------|------------|------------|------------|------------|-----------------------------|-----------------------------------|---------------|---------------|---------------|---------------|-----------------------------|
| | 2014 | 2015 | 2016 | 2017 | 2018 | % Change from Previous Year | 2014 | 2015 | 2016 | 2017 | 2018 | % Change from Previous Year |
| CLARK | | | | | | | | | | | | |
| Abbotsford | 1 | 1 | 0 | 3 | 3 | 0.00% | 12 | 9 | 0 | 22 | 98 | 345.45% |
| Colby | 6 | 6 | 9 | 7 | 3 | -57.14% | 97 | 151 | 386 | 413 | 174 | -57.87% |
| Dorchester | 0 | 5 | 1 | 2 | 2 | 0.00% | 0 | 129 | 85 | 72 | 75 | 4.17% |
| Granton | 0 | 2 | 7 | 2 | 3 | 50.00% | 0 | 10 | 90 | 61 | 105 | 72.13% |
| Greenwood | 109 | 1 | 18 | 16 | 21 | 31.25% | 64 | 3 | 267 | 253 | 308 | 21.74% |
| Loyal | 8 | 7 | 0 | 0 | 0 | #DIV/0! | 51 | 45 | 0 | 0 | 0 | #DIV/0! |
| Neillsville | 0 | 0 | 1 | 0 | 0 | #DIV/0! | 0 | 0 | 0 | 0 | 0 | #DIV/0! |
| Owen | 0 | 3 | 13 | 2 | 1 | -50.00% | 0 | 18 | 151 | 34 | 10 | -70.59% |
| Thorp | 1 | 0 | 4 | 2 | 6 | 200.00% | 32 | 0 | 282 | 19 | 136 | 615.79% |
| Withee | 0 | 1 | 9 | 22 | 23 | 4.55% | 0 | 21 | 66 | 101 | 115 | 13.86% |
| Total | 125 | 26 | 62 | 56 | 62 | 10.71% | 256 | 386 | 1,327 | 975 | 1,021 | 4.72% |
| FOREST | | | | | | | | | | | | |
| Crandon | 10 | 2 | 5 | 10 | 5 | -50.00% | 60 | 25 | 87 | 118 | 160 | 35.59% |
| Laona | 0 | 0 | 4 | 2 | 2 | 0.00% | 0 | 0 | 225 | 100 | 60 | -40.00% |
| Wabeno | 2 | 1 | 0 | 0 | 0 | #DIV/0! | 28 | 13 | 0 | 0 | 0 | #DIV/0! |
| Total | 12 | 3 | 9 | 12 | 7 | -41.67% | 88 | 38 | 312 | 218 | 220 | 0.92% |
| LANGLADE | | | | | | | | | | | | |
| Antigo | 0 | 2 | 0 | 0 | 59 | #DIV/0! | 0 | 75 | 0 | 0 | 1,696 | #DIV/0! |
| LINCOLN | | | | | | | | | | | | |
| Merrill | 7 | 3 | 3 | 3 | 3 | 0.00% | 164 | 208 | 198 | 141 | 154 | 9.22% |
| Tomahawk | 152 | 5 | 3 | 43 | 50 | 16.28% | 3,800 | 400 | 29 | 525 | 531 | 1.14% |
| Total | 159 | 8 | 6 | 46 | 53 | 15.22% | 3,964 | 608 | 227 | 666 | 685 | 2.85% |
| MARATHON | 2 | 0 | 1 | 2 | 0 | -100.00% | 272 | 0 | 62 | 197 | 0 | -100.00% |
| ONEIDA | | | | | | | | | | | | |
| Minocqua | 0 | 0 | 0 | 0 | 0 | #DIV/0! | 0 | 0 | 0 | 0 | 0 | #DIV/0! |
| Rhinelander | 361 | 423 | 441 | 505 | 563 | 11.49% | 9,168 | 10,962 | 10,872 | 12,807 | 11,090 | -13.41% |
| Three Lakes | 0 | 0 | 0 | 0 | 0 | #DIV/0! | 0 | 0 | 0 | 0 | 0 | #DIV/0! |
| Total | 361 | 423 | 441 | 505 | 563 | 11.49% | 9,168 | 10,962 | 10,872 | 12,807 | 11,090 | -13.41% |
| TAYLOR | | | | | | | | | | | | |
| Gilman | 11 | 30 | 42 | 21 | 12 | -42.86% | 290 | 711 | 690 | 81 | 147 | 81.48% |
| Medford | 80 | 82 | 126 | 52 | 67 | 28.85% | 3,371 | 2,731 | 3,885 | 3,741 | 3,880 | 3.72% |
| Rib Lake | 2 | 4 | 52 | 36 | 31 | -13.89% | 199 | 47 | 94 | 108 | 260 | 140.74% |
| Stetsonville | 0 | 1 | 0 | 2 | 0 | -100.00% | 0 | 9 | 0 | 22 | 0 | -100.00% |
| Westboro | 1 | 0 | 1 | 1 | 3 | 200.00% | 0 | 0 | 2 | 8 | 10 | 25.00% |
| Total | 94 | 117 | 221 | 112 | 113 | 0.89% | 3,860 | 3,498 | 4,671 | 3,960 | 4,297 | 8.51% |
| Grand Total | 753 | 579 | 740 | 733 | 857 | 16.92% | 17,608 | 15,567 | 17,471 | 18,823 | 19,009 | 0.99% |

2014-2018 Drop-In Activities

| County & Library | No. of Drop-In Activities | | | | | | Participation | | | | | |
|--------------------|---------------------------|------------|------------|------------|------------|-----------------------------|---------------|---------------|---------------|---------------|---------------|-----------------------------|
| | 2014 | 2015 | 2016 | 2017 | 2018 | % Change from Previous Year | 2014 | 2015 | 2016 | 2017 | 2018 | % Change from Previous Year |
| CLARK | | | | | | | | | | | | |
| Abbotsford | 23 | 15 | 9 | 19 | 21 | 10.53% | 172 | 51 | 265 | 337 | 502 | 48.96% |
| Colby | 7 | 9 | 10 | 9 | 19 | 111.11% | 265 | 224 | 473 | 373 | 2,857 | 665.95% |
| Dorchester | 1 | 28 | 19 | 12 | 6 | -50.00% | 12 | 140 | 209 | 120 | 79 | -34.17% |
| Granton | 1 | 0 | 8 | 10 | 5 | -50.00% | 5 | 0 | 57 | 197 | 84 | -57.36% |
| Greenwood | 109 | 4 | 35 | 35 | 37 | 5.71% | 18 | 30 | 107 | 268 | 271 | 1.12% |
| Loyal | 42 | 37 | 1 | 8 | 12 | 50.00% | 544 | 384 | 28 | 176 | 245 | 39.20% |
| Neillsville | 8 | 10 | 32 | 6 | 8 | 33.33% | 179 | 198 | 218 | 42 | 57 | 35.71% |
| Owen | 4 | 50 | 0 | 16 | 3 | -81.25% | 265 | 50 | 0 | 132 | 114 | -13.64% |
| Thorp | 3 | 4 | 14 | 15 | 23 | 53.33% | 24 | 233 | 798 | 780 | 955 | 22.44% |
| Withee | 1 | 0 | 2 | 1 | 9 | 800.00% | 25 | 0 | 21 | 10 | 72 | 620.00% |
| Total | 199 | 157 | 130 | 131 | 143 | 9.16% | 1,509 | 1,310 | 2,176 | 2,435 | 5,236 | 115.03% |
| FOREST | | | | | | | | | | | | |
| Crandon | 2 | 7 | 13 | 24 | 30 | 25.00% | 25 | 335 | 528 | 780 | 697 | -10.64% |
| Laona | 0 | 2 | 2 | 3 | 4 | 33.33% | 0 | 20 | 35 | 22 | 40 | 81.82% |
| Wabeno | 11 | 4 | 6 | 0 | 0 | #DIV/0! | 23 | 160 | 120 | 0 | 0 | #DIV/0! |
| Total | 13 | 13 | 21 | 27 | 34 | 25.93% | 48 | 515 | 683 | 802 | 737 | -8.10% |
| LANGLADE | | | | | | | | | | | | |
| Antigo | 23 | 2 | 5 | 102 | 59 | -42.16% | 979 | 33 | 112 | 1,849 | 1,103 | -40.35% |
| LINCOLN | | | | | | | | | | | | |
| Merrill | 12 | 230 | 197 | 168 | 64 | -61.90% | 2,352 | 2,948 | 1,588 | 1,185 | 1,032 | -12.91% |
| Tomahawk | 18 | 8 | 8 | 16 | 17 | 6.25% | 801 | 825 | 461 | 388 | 211 | -45.62% |
| Total | 30 | 238 | 205 | 184 | 81 | -55.98% | 3,153 | 3,773 | 2,049 | 1,573 | 1,243 | -20.98% |
| MARATHON | | | | | | | | | | | | |
| Total | 144 | 187 | 218 | 265 | 316 | 19.25% | 4,839 | 6,845 | 10,259 | 10,347 | 5,899 | -42.99% |
| ONEIDA | | | | | | | | | | | | |
| Minocqua | 8 | 14 | 14 | 15 | 25 | 66.67% | 259 | 235 | 451 | 405 | 408 | 0.74% |
| Rhinelander | 14 | 22 | 71 | 130 | 169 | 30.00% | 385 | 233 | 1,957 | 4,428 | 6,156 | 39.02% |
| Three Lakes | 12 | 26 | 6 | 15 | 19 | 26.67% | 252 | 187 | 50 | 241 | 269 | 11.62% |
| Total | 34 | 62 | 91 | 160 | 213 | 33.13% | 896 | 655 | 2,458 | 5,074 | 6,833 | 34.67% |
| TAYLOR | | | | | | | | | | | | |
| Gilman | 5 | 22 | 20 | 12 | 24 | 100.00% | 75 | 135 | 125 | 216 | 198 | -8.33% |
| Medford | 81 | 34 | 44 | 29 | 28 | -3.45% | 3,216 | 1,626 | 2,242 | 4,971 | 2,467 | -50.37% |
| Rib Lake | 5 | 3 | 3 | 3 | 55 | 1733.33% | 49 | 34 | 20 | 31 | 304 | 880.65% |
| Stetsonville | 5 | 6 | 13 | 17 | 16 | -5.88% | 126 | 20 | 39 | 118 | 442 | 274.58% |
| Westboro | 0 | 0 | 0 | 0 | 0 | #DIV/0! | 0 | 0 | 0 | 0 | 0 | #DIV/0! |
| Total | 96 | 65 | 80 | 61 | 123 | 101.64% | 3,466 | 1,815 | 2,426 | 5,336 | 3,411 | -36.08% |
| Grand Total | 539 | 724 | 750 | 930 | 969 | 4.19% | 14,890 | 14,946 | 20,163 | 27,416 | 24,462 | -10.77% |

2018 Wireless/2018 Website Visits/ V-Cat Project Support

| County & Library | Wireless Usage Data | | | *Web Site Visits | V-Cat Project Support | | | | | | |
|--------------------|---------------------|----------------|----------------|------------------|-----------------------|------------------|------------------|------------------|------------------|---------------------------|------------------|
| | 2016 | 2017 | 2018 | *2018 | 2014 | 2015 | 2016 | 2017 | 2018 | Change from Previous Year | Change from 2014 |
| CLARK | | | | | | | | | | | |
| Abbotsford | 13,307 | 16,138 | 16,466 | NC | \$2,296 | \$2,518 | \$3,085 | \$3,112 | \$3,592 | \$480 | \$1,296 |
| Colby | 7,105 | 9,967 | 11,071 | NC | \$4,290 | \$4,646 | \$5,391 | \$5,500 | \$6,144 | \$644 | \$1,854 |
| Dorchester | 1,617 | 3,123 | 4,855 | NC | \$2,004 | \$2,127 | \$2,432 | \$2,411 | \$2,639 | \$228 | \$635 |
| Granton | NC | NC | NC | NC | \$2,455 | \$1,981 | \$2,585 | \$2,696 | \$3,182 | \$486 | \$727 |
| Greenwood | 13,793 | 12,153 | 17,385 | NC | \$2,094 | \$2,053 | \$2,290 | \$2,245 | \$2,351 | \$106 | \$257 |
| Loyal | 42,818 | 17,155 | 18,554 | NC | \$3,338 | \$3,207 | \$3,256 | \$3,016 | \$3,196 | \$180 | (\$142) |
| Neillsville | 20,957 | 19,342 | 17,196 | NC | \$3,936 | \$4,284 | \$4,613 | \$4,372 | \$4,733 | \$361 | \$797 |
| Owen | 13,019 | 11,545 | 8,066 | NC | \$2,782 | \$3,096 | \$3,346 | \$3,222 | \$3,454 | \$232 | \$672 |
| Thorp | 5,994 | 8,378 | 6,373 | 10,991 | \$3,433 | \$3,520 | \$3,934 | \$3,843 | \$4,289 | \$446 | \$856 |
| Withee | NC | NC | 22,340 | NC | \$1,426 | \$1,471 | \$1,651 | \$1,629 | \$1,733 | \$104 | \$307 |
| Total | 118,610 | 97,801 | 122,306 | 10,991 | \$28,054 | \$28,903 | \$32,583 | \$32,046 | \$35,313 | \$3,267 | \$7,259 |
| FOREST | | | | | | | | | | | |
| Crandon | 16,076 | 3,248 | 12,095 | NC | \$2,475 | \$2,774 | \$3,161 | \$3,163 | \$3,437 | \$274 | \$962 |
| Laona | 28,356 | 12,397 | 2,963 | NC | \$2,123 | \$2,013 | \$2,225 | \$2,054 | \$2,182 | \$128 | \$59 |
| Wabeno | NC | NC | 7,242 | NC | \$0 | \$0 | \$0 | \$0 | \$0 | \$0 | \$0 |
| Total | 44,432 | 15,645 | 22,300 | 0 | \$4,598 | \$4,787 | \$5,386 | \$5,217 | \$5,619 | \$402 | \$1,021 |
| LANGLADE | | | | | | | | | | | |
| Antigo | 90,443 | 86,417 | 58,253 | 0 | \$9,439 | \$9,867 | \$10,770 | \$10,411 | \$11,615 | \$1,204 | \$2,176 |
| LINCOLN | | | | | | | | | | | |
| Merrill | 136,770 | 120,076 | 79,413 | 49,471 | \$15,062 | \$15,119 | \$16,997 | \$16,481 | \$17,134 | \$653 | \$2,072 |
| Tomahawk | 27,060 | 31,156 | 23,135 | 0 | \$7,673 | \$7,832 | \$8,450 | \$8,457 | \$8,719 | \$262 | \$1,046 |
| Total | 163,830 | 151,232 | 102,548 | 49,471 | \$22,735 | \$22,951 | \$25,447 | \$24,938 | \$25,853 | \$915 | \$3,118 |
| MARATHON | 214,200 | 176,072 | NC | 354,452 | \$57,719 | \$56,659 | \$65,329 | \$65,895 | \$72,439 | \$6,544 | \$14,720 |
| ONEIDA | | | | | | | | | | | |
| Minocqua | 81,551 | 82,128 | 59,007 | NC | \$8,814 | \$9,399 | \$10,989 | \$10,703 | \$12,024 | \$1,321 | \$3,210 |
| Rhinelander | 58,608 | 39,417 | 39,293 | NC | \$13,532 | \$13,897 | \$16,015 | \$16,111 | \$17,522 | \$1,411 | \$3,990 |
| Three Lakes | 36,197 | 34,219 | 21,730 | NC | \$4,053 | \$4,182 | \$4,516 | \$4,414 | \$4,909 | \$495 | \$856 |
| Total | 176,356 | 155,764 | 120,030 | 0 | \$26,399 | \$27,478 | \$31,520 | \$31,228 | \$34,455 | \$3,227 | \$8,056 |
| TAYLOR | | | | | | | | | | | |
| Gilman | 5,595 | 7,058 | 8,815 | NC | \$1,678 | \$1,819 | \$2,266 | \$2,462 | \$2,490 | \$28 | \$812 |
| Medford | 34,727 | 34,813 | 29,302 | NC | \$7,973 | \$8,144 | \$9,698 | \$9,840 | \$10,736 | \$896 | \$2,763 |
| Rib Lake | 26,543 | 25,225 | 16,877 | 4,392 | \$2,578 | \$2,686 | \$3,004 | \$3,095 | \$3,333 | \$238 | \$755 |
| Stetsonville | 18,964 | 10,716 | 7,481 | NC | \$1,652 | \$1,667 | \$1,700 | \$1,764 | \$1,827 | \$63 | \$175 |
| Westboro | 10,637 | 10,737 | 5,126 | NC | \$1,021 | \$1,113 | \$1,217 | \$1,264 | \$1,307 | \$43 | \$286 |
| Total | 96,466 | 88,549 | 67,601 | 4,392 | \$14,902 | \$15,429 | \$17,885 | \$18,425 | \$19,693 | \$1,268 | \$4,791 |
| Grand Total | 904,337 | 771,480 | 493,038 | 419,306 | \$163,846 | \$166,074 | \$188,920 | \$188,160 | \$204,987 | \$16,827 | \$41,141 |

Website visits will be available for the 2019 annual report. Not available for 2018.

* New/Optional field in the 2013 Public Library Annual Report. NC=Not Counted

Wabeno Public Library not a member of V-Cat.

2014-2018 Public Internet Computers

| County & Library | No. of Public PCs w/ Internet Access | | | | | No. of Users of Public Internet Computers | | | | | |
|---|--------------------------------------|------------|------------|------------|------------|---|----------------|----------------|----------------|----------------|-----------------------------|
| | 2014 | 2015 | 2016 | 2017 | 2018 | 2014 | 2015 | 2016 | 2017 | 2018 | % Change from Previous Year |
| CLARK | | | | | | | | | | | |
| Abbotsford | 10 | 10 | 10 | 8 | 8 | 4,844 | 3,144 | 3,438 | 3,463 | 4,590 | 32.54% |
| Colby | 5 | 5 | 5 | 9 | 9 | 3,146 | 2,583 | 2,033 | 2,541 | 2,427 | -4.49% |
| Dorchester | 6 | 6 | 6 | 6 | 6 | 590 | 485 | 388 | 243 | 186 | -23.46% |
| Granton | 14 | 14 | 20 | 20 | 26 | 3,762 | 3,821 | 3,980 | 4,295 | 4,366 | 1.65% |
| Greenwood | 6 | 6 | 5 | 6 | 5 | 4,524 | 3,849 | 3,452 | 2,600 | 2,622 | 0.85% |
| Loyal | 10 | 5 | 7 | 7 | 7 | 5,820 | 1,622 | 1,825 | 1,856 | 1,752 | -5.60% |
| Neillsville | 4 | 4 | 4 | 4 | 4 | 5,400 | 5,700 | 5,800 | 4,964 | 3,965 | -20.12% |
| Owen | 6 | 5 | 4 | 4 | 3 | 1,802 | 1,714 | 1,848 | 1,430 | 1,350 | -5.59% |
| Thorp | 7 | 7 | 7 | 7 | 7 | 3,094 | 3,473 | 2,771 | 2,503 | 2,457 | -1.84% |
| Withee | 5 | 5 | 5 | 4 | 5 | 2,405 | 1,885 | 1,227 | 1,050 | 1,175 | 11.90% |
| Total | 73 | 67 | 73 | 75 | 80 | 35,387 | 28,276 | 26,762 | 24,945 | 24,890 | -0.22% |
| FOREST | | | | | | | | | | | |
| Crandon | 7 | 7 | 7 | 7 | 5 | 8,672 | 8,432 | 3,894 | 3,248 | 3,046 | -6.22% |
| Laona | 7 | 7 | 7 | 7 | 7 | 2,368 | 2,148 | 2,133 | 2,141 | 2,043 | -4.58% |
| Wabeno | 5 | 5 | 7 | 7 | 7 | 767 | 448 | 650 | 717 | 725 | 1.12% |
| Total | 19 | 19 | 21 | 21 | 19 | 11,807 | 11,028 | 6,677 | 6,106 | 5,814 | -4.78% |
| LANGLADE | | | | | | | | | | | |
| Antigo | 22 | 20 | 16 | 16 | 19 | 18,798 | 15,510 | 13,384 | 12,810 | 9,990 | -22.01% |
| LINCOLN | | | | | | | | | | | |
| Merrill | 22 | 23 | 23 | 35 | 58 | 29,099 | 25,699 | 24,592 | 21,396 | 21,029 | -1.72% |
| Tomahawk | 10 | 10 | 10 | 10 | 10 | 4,895 | 5,751 | 5,619 | 5,038 | 4,739 | -5.93% |
| Total | 32 | 33 | 33 | 45 | 68 | 33,994 | 31,450 | 30,211 | 26,434 | 25,768 | -2.52% |
| MARATHON | | | | | | | | | | | |
| Total | 125 | 125 | 102 | 105 | 97 | 89,395 | 78,968 | 48,620 | 63,356 | 58,833 | -7.14% |
| ONEIDA | | | | | | | | | | | |
| Minocqua | 15 | 15 | 14 | 14 | 14 | 38,816 | 30,109 | 27,502 | 16,170 | 16,321 | 0.93% |
| Rhineland | 22 | 22 | 18 | 18 | 18 | 15,763 | 14,043 | 11,538 | 12,470 | 10,210 | -18.12% |
| Three Lakes | 7 | 5 | 6 | 6 | 4 | 3,931 | 3,671 | 3,709 | 4,265 | 1,854 | -56.53% |
| Total | 44 | 42 | 38 | 38 | 36 | 58,510 | 47,823 | 42,749 | 32,905 | 28,385 | -13.74% |
| TAYLOR | | | | | | | | | | | |
| Gilman | 7 | 7 | 7 | 5 | 5 | 2,392 | 1,521 | 1,598 | 1,168 | 961 | -17.72% |
| Medford | 15 | 15 | 15 | 15 | 15 | 18,514 | 20,895 | 17,421 | 13,617 | 14,563 | 6.95% |
| Rib Lake | 10 | 10 | 9 | 9 | 9 | 7,072 | 5,564 | 5,772 | 0 | 3,666 | #DIV/0! |
| Stetsonville | 6 | 7 | 7 | 7 | 7 | 2,398 | 2,598 | 2,099 | 1,943 | 2,051 | 5.56% |
| Westboro | 6 | 6 | 6 | 6 | 6 | 1,398 | 864 | 802 | 798 | 0 | -100.00% |
| Total | 44 | 45 | 44 | 42 | 42 | 31,774 | 31,442 | 27,692 | 17,526 | 21,241 | 21.20% |
| Grand Total | 359 | 351 | 327 | 342 | 361 | 279,665 | 244,497 | 196,095 | 184,082 | 174,921 | -4.98% |
| Boxes highlighted in yellow denote "survey vs actual counts"; those highlighted in green denote "data not collected". | | | | | | | | | | | |

2014-2018 Overdrive Downloads

| County & Library | Overdrive Downloads | | | | | | | E-Books | E-Audio | E-Video | Uses of Children's Electronic Materials |
|--------------------|---------------------|----------------|----------------|----------------|----------------|------------------|------------------|----------------|---------------|------------|---|
| | 2014 | 2015 | 2016 | 2017 | 2018 | Change from 2017 | Change from 2014 | 2018 | 2018 | 2018 | 2018 |
| CLARK | | | | | | | | | | | |
| Abbotsford | 495 | 823 | 1,043 | 1,388 | 2,012 | 624 | 1,517 | 1,342 | 670 | 0 | 63 |
| Colby | 1,655 | 2,380 | 2,322 | 2,509 | 2,789 | 280 | 1,134 | 1,339 | 1,447 | 3 | 81 |
| Dorchester | 537 | 840 | 646 | 663 | 607 | (56) | 70 | 288 | 319 | 0 | 15 |
| Granton | 175 | 234 | 178 | 59 | 130 | 71 | (45) | 67 | 63 | 0 | 4 |
| Greenwood | 854 | 1,136 | 1,832 | 2,016 | 2,732 | 716 | 1,878 | 1,225 | 1,484 | 23 | 150 |
| Loyal | 785 | 863 | 1,184 | 1,106 | 1,330 | 224 | 545 | 726 | 597 | 7 | 36 |
| Neillsville | 1,543 | 1,803 | 2,036 | 2,075 | 2,455 | 380 | 912 | 1,239 | 1,214 | 2 | 84 |
| Owen | 384 | 1,246 | 1,795 | 1,676 | 1,595 | (81) | 1,211 | 999 | 594 | 2 | 87 |
| Thorp | 616 | 837 | 751 | 1,177 | 1,377 | 200 | 761 | 659 | 716 | 2 | 43 |
| Withee | 430 | 400 | 290 | 417 | 536 | 119 | 106 | 324 | 212 | 0 | 52 |
| Total | 7,474 | 10,562 | 12,077 | 13,086 | 15,563 | 2,477 | 8,089 | 8,208 | 7,316 | 39 | 615 |
| FOREST | | | | | | | | | | | |
| Crandon | 1,466 | 2,269 | 2,753 | 2,901 | 4,256 | 1,355 | 2,790 | 2,662 | 1,591 | 3 | 367 |
| Laona | 378 | 517 | 528 | 565 | 624 | 59 | 246 | 318 | 306 | 0 | 64 |
| Wabeno | 21 | 36 | 23 | 5 | 15 | 10 | (6) | 14 | 1 | 0 | 0 |
| Total | 1,865 | 2,822 | 3,304 | 3,471 | 4,895 | 1,424 | 3,030 | 2,994 | 1,898 | 3 | 431 |
| LANGLADE | | | | | | | | | | | |
| Antigo | 6,329 | 8,772 | 9,407 | 12,156 | 15,219 | 3,063 | 8,890 | 8,241 | 6,964 | 14 | 1,184 |
| LINCOLN | | | | | | | | | | | |
| Merrill | 9,554 | 13,632 | 15,447 | 16,813 | 20,106 | 3,293 | 10,552 | 12,025 | 8,064 | 17 | 782 |
| Tomahawk | 4,886 | 6,695 | 6,811 | 8,354 | 10,105 | 1,751 | 5,219 | 6,802 | 3,297 | 6 | 403 |
| Total | 14,440 | 20,327 | 22,258 | 25,167 | 30,211 | 5,044 | 15,771 | 18,827 | 11,361 | 23 | 1,185 |
| MARATHON | | | | | | | | | | | |
| Total | 73,004 | 84,533 | 94,019 | 104,439 | 120,805 | 16,366 | 47,801 | 73,091 | 47,564 | 150 | 6,180 |
| ONEIDA | | | | | | | | | | | |
| Minocqua | 9,643 | 12,242 | 13,182 | 15,637 | 19,541 | 3,904 | 9,898 | 11,540 | 7,981 | 20 | 1,023 |
| Rhineland | 15,671 | 20,036 | 19,444 | 20,229 | 25,632 | 5,403 | 9,961 | 16,620 | 8,994 | 18 | 1,072 |
| Three Lakes | 1,832 | 1,997 | 2,366 | 3,477 | 4,010 | 533 | 2,178 | 2,298 | 1,708 | 4 | 138 |
| Total | 27,146 | 34,275 | 34,992 | 39,343 | 49,183 | 9,840 | 22,037 | 30,458 | 18,683 | 42 | 2,233 |
| TAYLOR | | | | | | | | | | | |
| Gilman | 165 | 539 | 483 | 354 | 447 | 93 | 282 | 163 | 284 | 0 | 29 |
| Medford | 4,613 | 7,214 | 7,578 | 8,593 | 9,001 | 408 | 4,388 | 4,933 | 4,064 | 4 | 174 |
| Rib Lake | 924 | 1,123 | 942 | 1,383 | 1,661 | 278 | 737 | 937 | 724 | 0 | 46 |
| Stetsonville | 561 | 645 | 411 | 289 | 270 | (19) | (291) | 50 | 220 | 0 | 11 |
| Westboro | 65 | 97 | 71 | 61 | 67 | 6 | 2 | 10 | 57 | 0 | 3 |
| Total | 6,328 | 9,618 | 9,485 | 10,680 | 11,446 | 766 | 5,118 | 6,093 | 5,349 | 4 | 263 |
| Grand Total | 136,586 | 170,909 | 185,542 | 208,342 | 247,322 | 38,980 | 110,736 | 147,912 | 99,135 | 275 | 12,091 |

2006-2011 Circulation

| County & Library | 2006 | 2007 | 2008 | 2009 | 2010 | 2011 | Change from Previous Year | Change from 2006 |
|--------------------|------------------|------------------|------------------|------------------|------------------|------------------|---------------------------|------------------|
| CLARK | | | | | | | | |
| Abbotsford | 16,325 | 14,497 | 25,820 | 26,834 | 25,940 | 26,683 | 2.86% | 63.45% |
| Colby | 35,803 | 49,715 | 58,882 | 61,528 | 62,548 | 66,855 | 6.89% | 86.73% |
| Dorchester | 18,350 | 18,743 | 20,209 | 20,504 | 22,111 | 19,073 | -13.74% | 3.94% |
| Granton | 8,509 | 7,830 | 8,081 | 7,940 | 6,345 | 6,798 | 7.14% | -20.11% |
| Greenwood | 34,957 | 33,740 | 34,301 | 35,561 | 37,348 | 34,715 | -7.05% | -0.69% |
| Loyal | 31,377 | 32,993 | 34,108 | 36,347 | 39,412 | 41,465 | 5.21% | 32.15% |
| Neillsville | 87,767 | 84,120 | 87,706 | 81,334 | 75,119 | 62,700 | -16.53% | -28.56% |
| Owen | 33,384 | 32,173 | 32,317 | 31,580 | 30,545 | 28,263 | -7.47% | -15.34% |
| Thorp | 27,005 | 38,007 | 40,852 | 43,541 | 39,346 | 51,954 | 32.04% | 92.39% |
| Withee | 12,144 | 11,084 | 12,314 | 13,486 | 14,502 | 15,847 | 9.27% | 30.49% |
| Total | 305,621 | 322,902 | 354,590 | 358,655 | 353,216 | 354,353 | 0.32% | 15.95% |
| FOREST | | | | | | | | |
| Crandon | 18,760 | 18,023 | 21,403 | 27,968 | 27,400 | 28,907 | 5.50% | 54.09% |
| Laona | 10,375 | 10,185 | 12,450 | 14,820 | 15,074 | 15,221 | 0.98% | 46.71% |
| Wabeno | 4,840 | 5,196 | 5,669 | 5,871 | 5,419 | 5,007 | -7.60% | 3.45% |
| Total | 33,975 | 33,404 | 39,522 | 48,659 | 47,893 | 49,135 | 2.59% | 44.62% |
| LANGLADE | | | | | | | | |
| Antigo | 189,367 | 180,873 | 178,719 | 171,870 | 151,408 | 153,920 | 1.66% | -18.72% |
| LINCOLN | | | | | | | | |
| Merrill | 291,679 | 297,563 | 300,936 | 285,516 | 275,688 | 264,544 | -4.04% | -9.30% |
| Tomahawk | 113,559 | 112,233 | 107,757 | 106,743 | 101,257 | 97,216 | -3.99% | -14.39% |
| Total | 405,238 | 409,796 | 408,693 | 392,259 | 376,945 | 361,760 | -4.03% | -10.73% |
| MARATHON | 849,425 | 882,456 | 942,107 | 1,033,918 | 1,125,370 | 1,137,709 | 1.10% | 33.94% |
| ONEIDA | | | | | | | | |
| Minocqua | 112,247 | 132,738 | 148,673 | 156,727 | 168,683 | 166,698 | -1.18% | 48.51% |
| Rhineland | 197,200 | 196,742 | 194,729 | 209,170 | 212,715 | 208,981 | -1.76% | 5.97% |
| Three Lakes | 52,730 | 50,417 | 51,608 | 48,939 | 47,442 | 50,921 | 7.33% | -3.43% |
| Total | 362,177 | 379,897 | 395,010 | 414,836 | 428,840 | 426,600 | -0.52% | 17.79% |
| TAYLOR | | | | | | | | |
| Gilman | 14,119 | 14,428 | 9,243 | 9,114 | 14,846 | 21,843 | 47.13% | 54.71% |
| Medford | 126,724 | 126,612 | 125,649 | 127,697 | 135,721 | 136,364 | 0.47% | 7.61% |
| Rib Lake | 35,140 | 32,624 | 35,321 | 32,447 | 28,894 | 29,916 | 3.54% | -14.87% |
| Stetsonville | 16,229 | 16,099 | 15,736 | 15,564 | 16,029 | 15,600 | -2.68% | -3.88% |
| Westboro | 10,867 | 10,272 | 9,612 | 11,396 | 12,282 | 9,631 | -21.58% | -11.37% |
| Total | 203,079 | 200,035 | 195,561 | 196,218 | 207,772 | 213,354 | 2.69% | 5.06% |
| Grand Total | 2,348,882 | 2,409,363 | 2,514,202 | 2,616,415 | 2,691,444 | 2,696,831 | 0.20% | 14.81% |

See page 31 for each library's cost per circulation.

Boxes highlighted in yellow indicate when libraries joined V-Cat.

2012-2018 Circulation

| County & Library | 2012 | 2013 | 2014 | 2015 | 2016 | 2017 | 2018 | Change from Previous Year | Change from 2012 |
|--------------------|------------------|------------------|------------------|------------------|------------------|------------------|------------------|---------------------------|------------------|
| CLARK | | | | | | | | | |
| Abbotsford | 24,066 | 25,328 | 26,993 | 26,259 | 29,243 | 28,569 | 29,900 | 4.66% | 24.24% |
| Colby | 72,097 | 78,047 | 73,910 | 75,329 | 76,307 | 81,587 | 87,478 | 7.22% | 21.33% |
| Dorchester | 17,573 | 15,851 | 15,198 | 14,538 | 14,386 | 13,126 | 12,385 | -5.65% | -29.52% |
| Granton | 10,003 | 10,693 | 13,035 | 11,990 | 13,409 | 11,024 | 11,401 | 3.42% | 13.98% |
| Greenwood | 28,781 | 34,434 | 32,236 | 31,071 | 27,475 | 24,412 | 23,495 | -3.76% | -18.37% |
| Loyal | 40,911 | 29,964 | 20,996 | 14,794 | 13,235 | 13,809 | 14,619 | 5.87% | -64.27% |
| Neillsville | 58,797 | 60,188 | 51,501 | 47,355 | 46,569 | 43,924 | 40,650 | -7.45% | -30.86% |
| Owen | 25,034 | 27,321 | 23,921 | 22,096 | 21,317 | 20,913 | 19,302 | -7.70% | -22.90% |
| Thorp | 46,354 | 42,659 | 38,777 | 35,803 | 35,944 | 37,970 | 35,642 | -6.13% | -23.11% |
| Withee | 16,010 | 14,475 | 13,923 | 11,543 | 9,431 | 8,289 | 8,713 | 5.12% | -45.58% |
| Total | 339,626 | 338,960 | 310,490 | 290,778 | 287,316 | 283,623 | 283,585 | -0.01% | -16.50% |
| FOREST | | | | | | | | | |
| Crandon | 35,312 | 37,167 | 34,473 | 31,965 | 30,477 | 28,586 | 27,984 | -2.11% | -20.75% |
| Laona | 15,813 | 13,572 | 12,006 | 10,815 | 10,609 | 9,875 | 8,210 | -16.86% | -48.08% |
| Wabeno | 4,994 | 4,208 | 3,581 | 4,436 | 4,642 | 4,090 | 4,031 | -1.44% | -19.28% |
| Total | 56,119 | 54,947 | 50,060 | 47,216 | 45,728 | 42,551 | 40,225 | -5.47% | -28.32% |
| LANGLADE | | | | | | | | | |
| Antigo | 143,330 | 147,919 | 133,708 | 129,878 | 133,224 | 131,955 | 123,129 | -6.69% | -14.09% |
| LINCOLN | | | | | | | | | |
| Merrill | 252,955 | 239,677 | 224,955 | 211,226 | 192,389 | 176,027 | 164,610 | -6.49% | -34.93% |
| Tomahawk | 93,284 | 89,737 | 79,503 | 82,061 | 77,904 | 70,165 | 71,169 | 1.43% | -23.71% |
| Total | 346,239 | 329,414 | 304,458 | 293,287 | 270,293 | 246,192 | 235,779 | -4.23% | -31.90% |
| MARATHON | 1,117,876 | 1,001,527 | 964,259 | 939,268 | 901,442 | 853,217 | 804,013 | -5.77% | -28.08% |
| ONEIDA | | | | | | | | | |
| Minocqua | 178,775 | 173,958 | 172,007 | 162,178 | 162,495 | 155,956 | 149,771 | -3.97% | -16.22% |
| Rhineland | 211,813 | 196,640 | 188,442 | 184,716 | 178,323 | 168,660 | 160,940 | -4.58% | -24.02% |
| Three Lakes | 48,895 | 47,144 | 40,070 | 39,481 | 39,271 | 36,835 | 30,874 | -16.18% | -36.86% |
| Total | 439,483 | 417,742 | 400,519 | 386,375 | 380,089 | 361,451 | 341,585 | -5.50% | -22.28% |
| TAYLOR | | | | | | | | | |
| Gilman | 24,749 | 25,385 | 27,585 | 31,491 | 26,741 | 22,462 | 16,990 | -24.36% | -31.35% |
| Medford | 145,468 | 138,140 | 135,165 | 137,076 | 133,488 | 136,450 | 136,401 | -0.04% | -6.23% |
| Rib Lake | 29,613 | 28,923 | 26,598 | 27,228 | 27,190 | 25,581 | 22,411 | -12.39% | -24.32% |
| Stetsonville | 17,453 | 16,546 | 16,257 | 19,176 | 17,291 | 14,585 | 14,309 | -1.89% | -18.01% |
| Westboro | 9,981 | 9,346 | 8,987 | 8,994 | 8,155 | 8,160 | 9,483 | 16.21% | -4.99% |
| Total | 227,264 | 218,340 | 214,592 | 223,965 | 212,865 | 207,238 | 199,594 | -3.69% | -12.18% |
| Grand Total | 2,669,937 | 2,508,849 | 2,378,086 | 2,310,767 | 2,230,957 | 2,126,227 | 2,027,910 | -4.62% | -24.05% |

See page 31 for each library's cost per circulation.

Boxes highlighted in yellow indicate when libraries joined V-Cat.

2015-2018 Circulations to Other WVLS Counties *

| Library and County | Counties | | | | | | | 2018 | 2017 | 2016 | 2015 |
|--------------------|--------------|--------------|--------------|--------------|---------------|---------------|---------------|---------------|---------------|---------------|---------------|
| | Clark | Forest | Langlade | Lincoln | Marathon | Oneida | Taylor | | | | |
| CLARK | | | | | | | | | | | |
| Abbotsford | 0 | 0 | 391 | 19 | 4,909 | 9 | 2,133 | 7,461 | 6,287 | 7,324 | 6,750 |
| Colby | 0 | 1 | 9 | 299 | 29,962 | 9 | 2,645 | 32,925 | 31,801 | 31,869 | 29,214 |
| Dorchester | 0 | 0 | 0 | 0 | 2,938 | 0 | 891 | 3,829 | 4,986 | 5,041 | 4,174 |
| Granton | 0 | 0 | 0 | 2 | 57 | 0 | 0 | 59 | 20 | 160 | 243 |
| Greenwood | 0 | 0 | 0 | 5 | 20 | 0 | 33 | 58 | 70 | 91 | 39 |
| Loyal | 0 | 0 | 0 | 0 | 36 | 0 | 15 | 51 | 87 | 138 | 45 |
| Neillsville | 0 | 0 | 0 | 12 | 294 | 6 | 18 | 330 | 236 | 288 | 361 |
| Owen | 0 | 0 | 262 | 1 | 49 | 7 | 1,940 | 2,259 | 1,719 | 1,181 | 1,125 |
| Thorp | 0 | 0 | 1 | 0 | 235 | 1 | 4,613 | 4,850 | 3,234 | 2,775 | 2,853 |
| Withee | 0 | 0 | 0 | 0 | 15 | 9 | 627 | 651 | 446 | 805 | 673 |
| Total | 0 | 1 | 663 | 338 | 38,515 | 41 | 12,915 | 52,473 | 48,886 | 49,672 | 45,477 |
| FOREST | | | | | | | | | | | |
| Crandon | 243 | 0 | 302 | 3 | 111 | 1,299 | 2 | 1,960 | 969 | 1,456 | 1,432 |
| Laona | 0 | 0 | 0 | 0 | 7 | 60 | 0 | 67 | 23 | 103 | 122 |
| Wabeno | | | | | | | | 0 | 0 | 0 | 0 |
| Total | 243 | 0 | 302 | 3 | 118 | 1,359 | 2 | 2,027 | 992 | 1,559 | 1,554 |
| LANGLADE | | | | | | | | | | | |
| Antigo | 45 | 1,188 | 0 | 353 | 4,381 | 1,727 | 3 | 7,697 | 7,936 | 6,371 | 5,878 |
| LINCOLN | | | | | | | | | | | |
| Merrill | 106 | 7 | 933 | 0 | 11,028 | 890 | 139 | 13,103 | 12,621 | 12,821 | 13,349 |
| Tomahawk | 69 | 31 | 14 | 0 | 989 | 9,974 | 86 | 11,163 | 10,277 | 11,839 | 11,662 |
| Total | 175 | 38 | 947 | 0 | 12,017 | 10,864 | 225 | 24,266 | 22,898 | 24,660 | 25,011 |
| MARATHON | | | | | | | | | | | |
| | 5,104 | 316 | 1,906 | 8,230 | 0 | 2,602 | 1,924 | 20,082 | 20,706 | 25,833 | 23,744 |
| ONEIDA | | | | | | | | | | | |
| Minocqua | 500 | 3 | 34 | 293 | 595 | 0 | 13 | 1,438 | 1,716 | 2,551 | 2,763 |
| Rhineland | 105 | 1,663 | 930 | 3,844 | 240 | 0 | 101 | 6,883 | 6,688 | 7,880 | 8,221 |
| Three Lakes | 483 | 477 | 0 | 19 | 235 | 0 | 34 | 1,248 | 1,537 | 1,478 | 1,400 |
| Total | 1,088 | 2,143 | 964 | 4,156 | 1,070 | 0 | 148 | 9,569 | 9,941 | 11,909 | 12,384 |
| TAYLOR | | | | | | | | | | | |
| Gilman | 124 | 0 | 0 | 0 | 49 | 70 | 0 | 243 | 69 | 120 | 163 |
| Medford | 2,432 | 0 | 21 | 117 | 7,849 | 55 | 0 | 10,474 | 8,671 | 7,016 | 7,118 |
| Rib Lake | 13 | 0 | 1 | 34 | 127 | 16 | 0 | 191 | 367 | 334 | 713 |
| Stetsonville | 163 | 0 | 0 | 13 | 1,714 | 0 | 0 | 1,890 | 1,416 | 1,065 | 382 |
| Westboro | 6 | 0 | 0 | 0 | 0 | 0 | 0 | 6 | 14 | 25 | 3 |
| Total | 2,738 | 0 | 22 | 164 | 9,739 | 141 | 0 | 12,804 | 10,537 | 8,560 | 8,379 |

*The numbers reported are the total number of on-site circs to residents of each of the other WVLS counties.

These numbers are only intended to provide a pattern of cross-border borrowing within the WVLS area - a pattern which might prove useful as a county library board or county board of supervisors looks at the potential need to reimburse libraries from other WVLS counties.

2016-2018 Circulations to Nonresidents

| County & Library | 2016 Non-Resident Circ - TOTAL | 2017 Non-Resident Circ - TOTAL | 2018 Non-Resident Circ - TOTAL | County Non-Resident Circulation | | Circulation to Other WVLS Counties | | Circulation to Counties Adjacent to WVLS | | Circ to All Other WI Res. | Out of State Circ |
|------------------|--------------------------------|--------------------------------|--------------------------------|---------------------------------|------------------------|------------------------------------|------------------------|--|------------------------|---------------------------|-------------------|
| | | | | To Those With a Library | To Those W/O a Library | To Those With a Library | To Those W/O a Library | To Those With a Library | To Those W/O a Library | | |
| CLARK | | | | | | | | | | | |
| Abbotsford | 16,014 | 14,883 | 15,464 | 2,528 | 5,355 | 6,875 | 586 | 119 | 1 | 0 | 0 |
| Colby | 60,550 | 64,899 | 69,096 | 4,763 | 29,000 | 30,380 | 2,545 | 2,261 | 46 | 35 | 66 |
| Dorchester | 8,644 | 8,679 | 8,238 | 378 | 4,031 | 3,122 | 707 | 0 | 0 | 0 | 0 |
| Granton | 9,995 | 8,186 | 8,430 | 884 | 6,883 | 57 | 2 | 318 | 245 | 41 | 0 |
| Greenwood | 15,007 | 13,600 | 13,275 | 278 | 12,881 | 32 | 26 | 13 | 0 | 16 | 29 |
| Loyal | 6,867 | 8,113 | 8,237 | 186 | 7,992 | 36 | 15 | 7 | 0 | 1 | 0 |
| Neillsville | 27,956 | 27,561 | 24,742 | 380 | 23,684 | 307 | 23 | 152 | 43 | 131 | 22 |
| Owen | 13,389 | 13,706 | 13,320 | 2,018 | 9,002 | 638 | 1,621 | 9 | 32 | 0 | 0 |
| Thorp | 20,981 | 22,671 | 21,497 | 186 | 14,199 | 280 | 4,570 | 1,421 | 800 | 29 | 12 |
| Withee | 7,069 | 6,668 | 6,572 | 792 | 4,906 | 30 | 621 | 223 | 0 | 0 | 0 |
| Total | 186,472 | 188,966 | 188,871 | | | | | | | | |
| FOREST | | | | | | | | | | | |
| Crandon | 20,998 | 20,490 | 19,801 | 2,142 | 15,610 | 1,506 | 454 | 30 | 0 | 59 | 0 |
| Laona | 2,690 | 2,427 | 1,968 | 585 | 1,314 | 67 | 0 | 0 | 2 | 0 | 0 |
| Wabeno | 737 | 800 | 942 | 193 | 749 | 0 | 0 | 0 | 0 | 0 | 0 |
| Total | 24,425 | 23,717 | 22,711 | | | | | | | | |
| LANGLADE | | | | | | | | | | | |
| Antigo | 12,384 | 13,840 | 12,977 | 0 | 0 | 5,039 | 2,658 | 3,939 | 330 | 997 | 14 |
| LINCOLN | | | | | | | | | | | |
| Merrill | 100,201 | 95,375 | 89,493 | 296 | 75,559 | 12,708 | 395 | 0 | 7 | 232 | 296 |
| Tomahawk | 46,444 | 45,327 | 45,765 | 426 | 32,471 | 2,340 | 8,823 | 145 | 1,549 | 11 | 0 |
| Total | 146,645 | 140,702 | 135,258 | | | | | | | | |
| MARATHON | | | | | | | | | | | |
| | 42,262 | 32,794 | 36,774 | 0 | 0 | 9,427 | 10,655 | 12,390 | 1,367 | 2,924 | 11 |
| ONEIDA | | | | | | | | | | | |
| Minocqua | 101,674 | 97,926 | 94,205 | 2,819 | 43,166 | 1,000 | 438 | 20,061 | 25,267 | 1,449 | 5 |
| Rhinelander | 37,422 | 35,300 | 33,863 | 1,671 | 22,768 | 2,265 | 4,618 | 1,949 | 480 | 31 | 81 |
| Three Lakes | 10,049 | 9,000 | 7,491 | 1,267 | 1,847 | 510 | 738 | 3,115 | 0 | 14 | 0 |
| Total | 149,145 | 142,226 | 135,559 | | | | | | | | |
| TAYLOR | | | | | | | | | | | |
| Gilman | 20,820 | 17,187 | 12,755 | 63 | 11,400 | 224 | 19 | 128 | 899 | 19 | 3 |
| Medford | 87,962 | 87,557 | 88,290 | 8,410 | 66,377 | 9,287 | 1,187 | 1,086 | 1,697 | 223 | 23 |
| Rib Lake | 15,684 | 15,061 | 11,389 | 3,184 | 5,236 | 143 | 48 | 358 | 2,417 | 3 | 0 |
| Stetsonville | 7,661 | 6,700 | 6,199 | 578 | 3,714 | 1,770 | 120 | 0 | 17 | 0 | 0 |
| Westboro | 667 | 1,259 | 883 | 541 | 262 | 0 | 6 | 3 | 71 | 0 | 0 |
| Total | 132,794 | 127,764 | 119,516 | | | | | | | | |

NOTE: Nonresidents are library users who live outside the library's legal service jurisdiction; that is, the governmental unit(s) establishing the public library.

2015-2018 Act 420 Payments

| County & Library | 2015 | | 2016 | | 2017 | | 2018 | |
|--------------------|------------------|-------------------|------------------|-------------------|------------------|-------------------|------------------|-------------------|
| | Receipts * | Invoices | Receipts * | Invoices | Receipts * | Invoices | Receipts * | Invoices |
| CLARK | | -\$67,750 | | -\$63,136 | | -\$62,312 | | -\$70,472 |
| Abbotsford | \$1,668 | | \$2,116 | | \$2,120 | | \$2,483 | |
| Colby | \$227 | | \$912 | | \$2,494 | | \$2,981 | |
| Dorchester | \$2,132 | | \$2,325 | | \$2,702 | | \$4,472 | |
| Granton | \$0 | | \$0 | | \$0 | | \$0 | |
| Greenwood | \$0 | | \$0 | | \$0 | | \$0 | |
| Loyal | \$0 | | \$0 | | \$377 | | \$0 | |
| Neillsville | \$0 | | \$0 | | \$0 | | \$0 | |
| Owen | \$3,296 | | \$3,890 | | \$3,500 | | \$2,904 | |
| Thorp | \$7,537 | | \$7,537 | | \$5,185 | | \$6,088 | |
| Withee | \$3,665 | | \$3,139 | | \$2,250 | | \$2,653 | |
| Total | \$18,525 | -\$67,750 | \$19,919 | -\$63,136 | \$18,628 | -\$62,312 | \$21,581 | -\$70,472 |
| FOREST | | -\$7,034 | | -\$13,918 | | -\$13,954 | | -\$17,701 |
| Crandon | \$3,269 | | \$5,383 | | \$4,656 | | \$6,822 | |
| Laona | \$0 | | \$0 | | \$0 | | \$0 | |
| Wabeno | \$0 | | \$0 | | \$0 | | \$0 | |
| Total | \$3,269 | -\$7,034 | \$5,383 | -\$13,918 | \$4,656 | -\$13,954 | \$6,822 | -\$17,701 |
| LANGLADE | | \$0 | | -\$7,757 | | -\$9,453 | | -\$12,556 |
| Antigo | \$9,686 | | \$16,607 | | \$28,261 | | \$30,803 | |
| Total | \$9,686 | \$0 | \$16,607 | -\$7,757 | \$28,261 | -\$9,453 | \$30,803 | -\$12,556 |
| LINCOLN | | -\$17,387 | | -\$18,892 | | -\$16,236 | | -\$18,078 |
| Merrill | \$4,470 | | \$5,481 | | \$3,543 | | \$5,785 | |
| Tomahawk | \$46,643 | | \$43,279 | | \$40,564 | | \$42,246 | |
| Total | \$51,113 | -\$17,387 | \$48,760 | -\$18,892 | \$44,107 | -\$16,236 | \$48,031 | -\$18,078 |
| MARATHON | | \$0 | | \$0 | | \$0 | | \$0 |
| MCPL | \$0 | | \$0 | | \$0 | | \$0 | |
| Total | \$0 | \$0 | \$0 | \$0 | \$0 | \$0 | \$0 | \$0 |
| ONEIDA | | -\$51,425 | | -\$53,337 | | -\$48,732 | | -\$50,346 |
| Minocqua | \$2,394 | | \$2,082 | | \$2,934 | | \$2,468 | |
| Rhineland | \$16,922 | | \$18,910 | | \$18,943 | | \$24,179 | |
| Three Lakes | \$3,135 | | \$3,969 | | \$3,890 | | \$4,138 | |
| Total | \$22,451 | -\$51,425 | \$24,961 | -\$53,337 | \$25,767 | -\$48,732 | \$30,785 | -\$50,346 |
| TAYLOR | | -\$33,611 | | -\$31,913 | | -\$29,485 | | -\$31,976 |
| Gilman | \$1,174 | | \$1,074 | | \$2,286 | | \$1,586 | |
| Medford | \$6,761 | | \$8,910 | | \$7,516 | | \$7,330 | |
| Rib Lake | \$7,938 | | \$8,446 | | \$7,410 | | \$9,083 | |
| Stetsonville | \$185 | | \$0 | | \$87 | | \$346 | |
| Westboro | \$677 | | \$174 | | \$356 | | \$0 | |
| Total | \$16,735 | -\$33,611 | \$18,604 | -\$31,913 | \$17,655 | -\$29,485 | \$18,345 | -\$31,976 |
| GRAND TOTAL | \$121,779 | -\$177,207 | \$134,234 | -\$188,953 | \$139,074 | -\$180,172 | \$156,367 | -\$201,129 |

Act 420 permits libraries to charge adjacent counties for circulation to nonresidents who do not have a local public library.

2002-2018 Library/WVLS Funding Patterns

| County | Clark | Forest | Langlade | Lincoln | Marathon | Oneida | Taylor |
|---------------|--------------|---------------|-----------------|----------------|-----------------|---------------|---------------|
| 2002 | | | | | | | |
| Local | 447,693 | 117,612 | 298,469 | 634,758 | | 842,449 | 223,255 |
| County | 190,290 | 18,387 | 298,469 | 481,882 | 3,398,854 | 161,431 | 180,242 |
| 2003 | | | | | | | |
| Local | 449,794 | 126,115 | 310,075 | 671,305 | | 874,240 | 228,697 |
| County | 221,197 | 24,921 | 310,075 | 488,072 | 3,429,354 | 164,760 | 186,477 |
| 2004 | | | | | | | |
| Local | 456,061 | 118,823 | 300,440 | 670,813 | | 896,516 | 248,283 |
| County | 229,226 | 28,917 | 300,440 | 480,097 | 3,452,074 | 200,377 | 186,836 |
| 2005 | | | | | | | |
| Local | 466,490 | 119,645 | 302,994 | 669,771 | | 867,991 | 254,781 |
| County | 252,160 | 37,206 | 302,994 | 524,506 | 3,575,045 | 332,473 | 204,586 |
| 2006 | | | | | | | |
| Local | 482,644 | 123,393 | 304,503 | 662,591 | | 1,001,160 | 253,065 |
| County | 250,374 | 31,835 | 304,503 | 511,181 | 3,673,269 | 287,664 | 212,291 |
| 2007 | | | | | | | |
| Local | 493,572 | 124,679 | 302,646 | 678,926 | | 1,033,548 | 257,114 |
| County | 268,590 | 38,015 | 302,646 | 522,046 | 3,763,248 | 324,061 | 220,737 |
| 2008 | | | | | | | |
| Local | 528,460 | 137,023 | 303,381 | 713,506 | | 1,088,044 | 262,346 |
| County | 286,509 | 31,643 | 303,381 | 529,741 | 3,809,222 | 342,971 | 228,230 |
| 2009 | | | | | | | |
| Local | 552,564 | 150,418 | 311,010 | 712,783 | | 1,110,288 | 268,182 |
| County | 284,227 | 34,453 | 311,010 | 536,140 | 3,949,352 | 357,075 | 236,950 |
| 2010 | | | | | | | |
| Local | 563,782 | 150,628 | 305,679 | 712,742 | | 1,136,307 | 272,728 |
| County | 309,948 | 47,471 | 305,679 | 566,505 | 3,962,429 | 351,759 | 240,321 |
| 2011 | | | | | | | |
| Local | 558,891 | 165,857 | 306,690 | 716,635 | | 1,179,167 | 278,898 |
| County | 331,048 | 59,866 | 306,690 | 598,237 | 3,961,806 | 351,186 | 248,560 |
| 2012 | | | | | | | |
| Local | 549,722 | 165,939 | 306,690 | 691,993 | | 1,182,290 | 278,898 |
| County | 331,936 | 62,270 | 306,690 | 598,230 | 3,831,837 | 348,084 | 243,593 |
| 2013 | | | | | | | |
| Local | 554,331 | 167,373 | 306,690 | 681,691 | | 1,182,286 | 279,287 |
| County | 334,295 | 68,861 | 306,690 | 587,498 | 3,639,296 | 347,414 | 271,074 |

2002-2018 Library/WVLS Funding Patterns, continued

| County | Clark | Forest | Langlade | Lincoln | Marathon | Oneida | Taylor |
|--|----------------|----------------|--------------|---------------|---------------|----------------|---------------|
| 2014 | | | | | | | |
| Local | 565,496 | 173,841 | 306,690 | 685,003 | | 1,178,520 | 281,687 |
| County | 351,778 | 69,438 | 306,690 | 603,169 | 3,737,474 | 348,200 | 295,506 |
| 2015 | | | | | | | |
| Local | 567,421 | 172,474 | 306,690 | 699,216 | | 1,210,177 | 281,795 |
| County | 349,118 | 74,502 | 306,690 | 603,057 | 3,915,432 | 353,106 | 302,388 |
| 2016 | | | | | | | |
| Local | 573,310 | 169,931 | 306,690 | 694,475 | | 1,231,026 | 281,795 |
| County | 391,441 | 85,951 | 306,690 | 614,193 | 3,958,613 | 357,194 | 307,475 |
| 2017 | | | | | | | |
| Local | 603,510 | 172,522 | 306,690 | 691,773 | | 1,257,099 | 282,218 |
| County | 369,033 | 87,959 | 306,690 | 623,984 | 3,969,468 | 361,799 | 316,418 |
| 2018 | | | | | | | |
| Local | 609,437 | 178,843 | 306,690 | 689,352 | | 1,274,485 | 282,218 |
| County | 399,400 | 85,278 | 306,690 | 616,568 | 3,928,383 | 372,013 | 316,314 |
| 17-yr increment | | | | | | | |
| Local | +36.13 | +52.06 | +2.75 | +8.60 | | +51.28 | +26.41 |
| County | +109.89 | +363.80 | +2.75 | +27.95 | +15.58 | +130.45 | +75.49 |
| TOTAL INCREASE | +58.13 | +94.21 | +2.75 | +16.95 | +15.58 | +64.01 | +48.34 |
| % Increase | | | | | | | |
| Total LOCAL library support in 2002 | | | | | 2,564,236 | | |
| Total LOCAL library support in 2018 | | | | | 3,341,025 | 30.29% | |
| Total WVLS state aid in 2002 | | | | | 837,003 | | |
| Total WVLS state aid in 2018 | | | | | 880,317 | 5.17% | |
| Total COUNTY support for libraries in 2002 | | | | | 4,729,555 | | |
| Total COUNTY support for libraries in 2018 | | | | | 6,024,646 | 27.38% | |
| Total COUNTY support for WVLS in 2002 | | | | | 33,488 | | |
| Total COUNTY support for WVLS in 2018 | | | | | 41,185 | 22.98% | |
| Total LOCAL + COUNTY support for libraries in 2002 | | | | | 7,293,791 | | |
| Total LOCAL + COUNTY support for libraries in 2018 | | | | | 9,365,671 | 28.41% | |
| Total LOCAL + COUNTY support for WVLS in 2002 | | | | | 870,491 | | |
| Total LOCAL + COUNTY support for WVLS in 2018 | | | | | 921,502 | 5.86% | |

2012-2018 Cost Per Circulation

| County & Library | 2018 Operating Expenditures (minus federal expenditures) | Divided by 2018 Circulation | Cost Per Circulation | | | | | | |
|------------------|--|-----------------------------|----------------------|--------|--------|--------|--------|--------|--------|
| | | | 2018 Total | 2017 | 2016 | 2015 | 2014 | 2013 | 2012 |
| CLARK | | | | | | | | | |
| Abbotsford | \$123,656 | 29,900 | \$4.14 | \$4.35 | \$4.11 | \$4.11 | \$4.86 | \$4.33 | \$4.34 |
| Colby | \$320,203 | 87,478 | \$3.66 | \$3.22 | \$2.76 | \$2.76 | \$2.64 | \$2.27 | \$2.38 |
| Dorchester | \$71,494 | 12,385 | \$5.77 | \$5.13 | \$4.65 | \$4.59 | \$4.21 | \$4.29 | \$3.67 |
| Granton | \$35,428 | 11,401 | \$3.11 | \$3.65 | \$2.96 | \$3.86 | \$3.78 | \$3.65 | \$3.68 |
| Greenwood | \$105,171 | 23,495 | \$4.48 | \$4.23 | \$3.76 | \$3.13 | \$4.10 | \$2.94 | \$4.25 |
| Loyal | \$94,686 | 14,619 | \$6.48 | \$6.52 | \$7.16 | \$6.12 | \$4.75 | \$3.26 | \$2.20 |
| Neillsville | \$155,630 | 40,650 | \$3.83 | \$3.45 | \$3.00 | \$2.77 | \$2.59 | \$2.28 | \$2.38 |
| Owen | \$91,517 | 19,302 | \$4.74 | \$5.11 | \$4.60 | \$4.94 | \$4.15 | \$3.60 | \$3.97 |
| Thorp | \$113,979 | 35,642 | \$3.20 | \$2.52 | \$2.69 | \$2.46 | \$2.74 | \$2.47 | \$2.35 |
| Withee | \$63,900 | 8,713 | \$7.33 | \$7.71 | \$6.58 | \$5.61 | \$4.23 | \$3.94 | \$3.44 |
| FOREST | | | | | | | | | |
| Crandon | \$146,973 | 27,984 | \$5.25 | \$6.53 | \$6.03 | \$6.13 | \$5.83 | \$4.78 | \$4.59 |
| Laona | \$64,649 | 8,210 | \$7.87 | \$6.53 | \$6.21 | \$6.31 | \$4.74 | \$4.14 | \$3.96 |
| Wabeno | \$26,099 | 4,031 | \$6.47 | \$6.58 | \$7.23 | \$7.50 | \$9.39 | \$6.96 | \$6.25 |
| LANGLADE | | | | | | | | | |
| Antigo | \$649,726 | 123,129 | \$5.28 | \$5.16 | \$5.29 | \$4.82 | \$4.28 | \$3.90 | \$4.36 |
| LINCOLN | | | | | | | | | |
| Merrill | \$1,000,815 | 164,610 | \$6.08 | \$5.67 | \$5.27 | \$4.78 | \$4.46 | \$4.12 | \$4.11 |
| Tomahawk | \$411,198 | 71,169 | \$5.78 | \$5.95 | \$4.80 | \$4.85 | \$5.17 | \$4.54 | \$3.95 |
| MARATHON | | | | | | | | | |
| | \$3,928,383 | 804,013 | \$4.89 | \$4.37 | \$4.09 | \$4.17 | \$3.76 | \$3.71 | \$3.17 |
| ONEIDA | | | | | | | | | |
| Minocqua | \$478,744 | 149,771 | \$3.20 | \$2.95 | \$2.99 | \$2.95 | \$2.76 | \$2.71 | \$2.57 |
| Rhinelander | \$953,657 | 160,940 | \$5.93 | \$5.90 | \$5.28 | \$4.86 | \$4.69 | \$4.47 | \$4.18 |
| Three Lakes | \$256,256 | 30,874 | \$8.30 | \$7.42 | \$6.93 | \$6.44 | \$6.21 | \$4.77 | \$4.50 |
| TAYLOR | | | | | | | | | |
| Gilman | \$65,389 | 16,990 | \$3.85 | \$3.16 | \$2.78 | \$2.31 | \$2.29 | \$2.26 | \$2.17 |
| Medford | \$401,504 | 136,401 | \$2.94 | \$2.52 | \$2.53 | \$2.62 | \$2.55 | \$2.49 | \$2.38 |
| Rib Lake | \$89,656 | 22,411 | \$4.00 | \$3.75 | \$3.34 | \$2.86 | \$2.89 | \$2.70 | \$2.67 |
| Stetsonville | \$68,656 | 14,309 | \$4.80 | \$5.23 | \$4.42 | \$4.79 | \$5.02 | \$4.74 | \$4.71 |
| Westboro | \$63,822 | 9,483 | \$6.73 | \$6.49 | \$4.35 | \$4.84 | \$4.02 | \$4.28 | \$4.63 |

Note: 2018 cost per circ for WVLS public libraries is based on the formula stated in WIS. STATS 43.12 (1), which is total expenditures minus capital and federal expenditures divided by total circ = cost per circ.

Increases or decreases in cost per circ from year to year are a direct result of increases or decreases in either expenditures or circulations from one year to another.

Library Output Characteristics / \$1,000 Expenditures

| County & Library | Library Visits | | | Program Attendance | | | Registered Borrowers | | |
|------------------|----------------|--------|--------|--------------------|-------|-------|----------------------|-------|-------|
| | 2016 | 2017 | 2018 | 2016 | 2017 | 2018 | 2016 | 2017 | 2018 |
| CLARK | | | | | | | | | |
| Abbotsford | 123.01 | 118.66 | 127.74 | 16.80 | 22.88 | 22.90 | 18.69 | 18.93 | 19.85 |
| Colby | 210.45 | 171.49 | 149.21 | 20.87 | 12.88 | 12.77 | 12.34 | 10.25 | 8.93 |
| Dorchester | 94.56 | 75.97 | 69.71 | 13.30 | 18.95 | 18.80 | 9.78 | 10.44 | 9.94 |
| Granton | 335.37 | 392.99 | 451.70 | 3.69 | 8.03 | 8.64 | 13.66 | 17.16 | 17.95 |
| Greenwood | 153.57 | 130.80 | 140.79 | 12.20 | 11.57 | 12.59 | 10.27 | 11.66 | 11.50 |
| Loyal | 72.61 | 81.43 | 87.87 | 4.47 | 15.01 | 20.65 | 12.27 | 12.69 | 12.74 |
| Neillsville | N/A | 141.42 | 125.63 | 5.31 | 7.59 | 5.56 | 13.82 | 14.75 | 15.09 |
| Owen | 111.14 | 77.82 | 97.16 | 2.37 | 0.16 | 1.11 | 15.95 | 11.00 | 13.05 |
| Thorp | 165.97 | 174.54 | 186.37 | 17.13 | 23.18 | 31.66 | 23.01 | 28.18 | 24.45 |
| Withee | 72.23 | 60.44 | 58.06 | 3.29 | 2.80 | 3.41 | 8.41 | 6.73 | 7.21 |
| FOREST | | | | | | | | | |
| Crandon | 119.13 | 146.01 | 181.15 | 17.23 | 20.46 | 32.42 | 15.47 | 17.53 | 14.96 |
| Laona | 170.10 | 191.43 | 187.72 | 4.06 | 1.06 | 1.05 | 11.56 | 14.35 | 15.24 |
| Wabeno | 131.12 | 128.03 | 130.81 | 6.44 | 0.56 | 4.21 | 31.45 | 40.12 | 12.07 |
| LANGLADE | | | | | | | | | |
| Antigo | 221.99 | 114.84 | 116.24 | 7.79 | 7.36 | 8.51 | 12.81 | 13.26 | 14.79 |
| LINCOLN | | | | | | | | | |
| Merrill | 133.58 | 120.70 | 117.84 | 6.98 | 8.13 | 8.54 | 12.27 | 12.18 | 11.88 |
| Tomahawk | 75.78 | 81.26 | 74.03 | 12.05 | 14.70 | 12.88 | 13.23 | 12.49 | 10.97 |
| MARATHON | | | | | | | | | |
| | 56.17 | 104.94 | 79.49 | 10.22 | 11.67 | 10.62 | 18.62 | 21.02 | 19.46 |
| ONEIDA | | | | | | | | | |
| Minocqua | 139.05 | 213.98 | 216.76 | 12.41 | 15.29 | 16.45 | 22.19 | 28.11 | 19.38 |
| Rhineland | 124.29 | 118.86 | 117.66 | 18.38 | 21.67 | 24.09 | 14.89 | 14.11 | 14.64 |
| Three Lakes | 91.30 | 102.09 | 69.40 | 11.70 | 9.31 | 10.48 | 9.58 | 10.25 | 11.25 |
| TAYLOR | | | | | | | | | |
| Gilman | 141.51 | 74.09 | 104.97 | 16.17 | 2.99 | 3.03 | 17.35 | 18.93 | 21.00 |
| Medford | 258.30 | 282.39 | 230.83 | 16.13 | 18.85 | 39.13 | 16.79 | 18.21 | 15.69 |
| Rib Lake | 163.10 | 163.47 | 18.68 | 2.60 | 11.29 | 1.42 | 20.07 | 17.88 | 2.06 |
| Stetsonville | 100.40 | 93.26 | 105.76 | 4.20 | 5.87 | 10.21 | 8.54 | 8.97 | 10.40 |
| Westboro | 44.23 | 51.87 | 48.85 | 2.55 | 4.40 | 8.13 | 4.92 | 6.44 | 5.50 |

Library Output Characteristics / \$1,000 Expenditures

| County & Library | Service Population | | | Circulation | | | FTEs | | |
|--|--------------------|-------|------|-------------|--------|--------|------|------|------|
| | 2016 | 2017 | 2018 | 2016 | 2017 | 2018 | 2016 | 2017 | 2018 |
| CLARK | | | | | | | | | |
| Abbotsford | 28.35 | 27.82 | 0.00 | 243.35 | 230.15 | 241.80 | 0.01 | 0.01 | 0.01 |
| Colby | 29.48 | 21.31 | 0.00 | 362.33 | 310.91 | 273.20 | 0.01 | 0.01 | 0.01 |
| Dorchester | 22.16 | 20.81 | 0.00 | 202.23 | 194.96 | 173.23 | 0.01 | 0.01 | 0.01 |
| Granton | 49.69 | 44.12 | 0.00 | 285.85 | 274.15 | 321.81 | 0.02 | 0.02 | 0.02 |
| Greenwood | 36.50 | 31.97 | 0.00 | 244.40 | 236.18 | 214.18 | 0.02 | 0.02 | 0.02 |
| Loyal | 26.68 | 28.90 | 0.00 | 132.00 | 152.81 | 154.39 | 0.02 | 0.02 | 0.02 |
| Neillsville | 53.98 | 47.36 | 0.00 | 300.37 | 289.62 | 261.20 | 0.01 | 0.02 | 0.02 |
| Owen | 29.26 | 30.75 | 0.00 | 217.49 | 195.62 | 210.91 | 0.02 | 0.02 | 0.02 |
| Thorp | 49.08 | 41.99 | 0.00 | 317.79 | 397.03 | 312.71 | 0.01 | 0.02 | 0.01 |
| Withee | 24.37 | 22.44 | 0.00 | 152.02 | 129.71 | 136.40 | 0.02 | 0.02 | 0.02 |
| | | | | | | | | | |
| FOREST | | | | | | | | | |
| Crandon | 34.27 | 42.40 | 0.00 | 151.25 | 152.89 | 190.40 | 0.01 | 0.01 | 0.02 |
| Laona | 25.20 | 25.99 | 0.00 | 142.28 | 153.24 | 126.99 | 0.01 | 0.01 | 0.01 |
| Wabeno | 39.69 | 51.76 | 0.00 | 135.93 | 152.09 | 154.45 | 0.02 | 0.02 | 0.03 |
| | | | | | | | | | |
| LANGLADE | | | | | | | | | |
| Antigo | 28.27 | 30.89 | 0.00 | 188.46 | 193.64 | 189.51 | 0.01 | 0.02 | 0.02 |
| | | | | | | | | | |
| LINCOLN | | | | | | | | | |
| Merrill | 20.83 | 20.98 | 0.00 | 185.98 | 176.42 | 164.48 | 0.01 | 0.01 | 0.01 |
| Tomahawk | 20.61 | 19.08 | 0.00 | 187.21 | 167.93 | 173.08 | 0.01 | 0.01 | 0.01 |
| | | | | | | | | | |
| MARATHON | 35.55 | 33.29 | 0.00 | 217.75 | 228.84 | 204.67 | 0.01 | 0.01 | 0.01 |
| | | | | | | | | | |
| ONEIDA | | | | | | | | | |
| Minocqua | 24.12 | 24.55 | 0.00 | 290.99 | 339.16 | 312.84 | 0.01 | 0.01 | 0.01 |
| Rhineland | 23.28 | 23.06 | 0.00 | 184.10 | 169.61 | 168.76 | 0.01 | 0.01 | 0.01 |
| Three Lakes | 9.57 | 9.71 | 0.00 | 144.18 | 134.61 | 120.48 | 0.02 | 0.02 | 0.02 |
| | | | | | | | | | |
| TAYLOR | | | | | | | | | |
| Gilman | 41.23 | 41.64 | 0.00 | 360.26 | 316.87 | 259.83 | 0.02 | 0.02 | 0.02 |
| Medford | 41.49 | 35.57 | 0.00 | 355.46 | 396.87 | 339.73 | 0.02 | 0.02 | 0.01 |
| Rib Lake | 18.58 | 1.99 | 0.00 | 284.27 | 266.72 | 25.00 | 0.02 | 0.02 | 0.01 |
| Stetsonville | 16.13 | 17.23 | 0.00 | 224.40 | 191.23 | 208.42 | 0.02 | 0.02 | 0.02 |
| Westboro | 20.24 | 11.61 | 0.00 | 119.71 | 154.07 | 148.59 | 0.01 | 0.01 | 0.01 |
| | | | | | | | | | |
| *2018 Service Population data not yet available. | | | | | | | | | |

Library Output Characteristics / Service Population

| County & Library | Library Visits | | | Program Attendance | | | Registered Borrowers | | |
|------------------|----------------|-------|------|--------------------|------|------|----------------------|------|------|
| | 2016 | 2017 | 2018 | 2016 | 2017 | 2018 | 2016 | 2017 | 2018 |
| CLARK | | | | | | | | | |
| Abbotsford | 4.34 | 4.28 | 0.00 | 0.59 | 0.83 | 0.00 | 0.66 | 0.68 | 0.00 |
| Colby | 7.14 | 6.59 | 0.00 | 0.71 | 0.50 | 0.00 | 0.42 | 0.39 | 0.00 |
| Dorchester | 4.54 | 3.44 | 0.00 | 0.64 | 0.86 | 0.00 | 0.47 | 0.47 | 0.00 |
| Granton | 7.99 | 10.11 | 0.00 | 0.09 | 0.21 | 0.00 | 0.33 | 0.44 | 0.00 |
| Greenwood | 4.58 | 3.86 | 0.00 | 0.36 | 0.34 | 0.00 | 0.31 | 0.34 | 0.00 |
| Loyal | 2.88 | 2.69 | 0.00 | 0.18 | 0.50 | 0.00 | 0.49 | 0.42 | 0.00 |
| Neillsville | 0.00 | 2.91 | 0.00 | 0.11 | 0.16 | 0.00 | 0.28 | 0.30 | 0.00 |
| Owen | 3.80 | 2.96 | 0.00 | 0.08 | 0.01 | 0.00 | 0.54 | 0.42 | 0.00 |
| Thorp | 3.95 | 3.49 | 0.00 | 0.41 | 0.46 | 0.00 | 0.55 | 0.56 | 0.00 |
| Withee | 2.96 | 2.69 | 0.00 | 0.13 | 0.12 | 0.00 | 0.35 | 0.30 | 0.00 |
| FOREST | | | | | | | | | |
| Crandon | 3.81 | 4.38 | 0.00 | 0.55 | 0.61 | 0.00 | 0.50 | 0.53 | 0.00 |
| Laona | 7.64 | 7.34 | 0.00 | 0.18 | 0.04 | 0.00 | 0.52 | 0.55 | 0.00 |
| Wabeno | 3.36 | 2.55 | 0.00 | 0.17 | 0.01 | 0.00 | 0.81 | 0.80 | 0.00 |
| LANGLADE | | | | | | | | | |
| Antigo | 7.88 | 3.90 | 0.00 | 0.28 | 0.25 | 0.00 | 0.45 | 0.45 | 0.00 |
| LINCOLN | | | | | | | | | |
| Merrill | 6.54 | 5.74 | 0.00 | 0.34 | 0.39 | 0.00 | 0.60 | 0.58 | 0.00 |
| Tomahawk | 4.09 | 4.33 | 0.00 | 0.65 | 0.78 | 0.00 | 0.71 | 0.67 | 0.00 |
| MARATHON | | | | | | | | | |
| | 1.77 | 2.99 | 0.00 | 0.32 | 0.33 | 0.00 | 0.59 | 0.60 | 0.00 |
| ONEIDA | | | | | | | | | |
| Minocqua | 6.64 | 8.37 | 0.00 | 0.59 | 0.60 | 0.00 | 1.06 | 1.10 | 0.00 |
| Rhineland | 5.49 | 5.37 | 0.00 | 0.81 | 0.98 | 0.00 | 0.66 | 0.64 | 0.00 |
| Three Lakes | 9.54 | 11.23 | 0.00 | 1.22 | 1.02 | 0.00 | 1.00 | 1.13 | 0.00 |
| TAYLOR | | | | | | | | | |
| Gilman | 3.43 | 1.93 | 0.00 | 0.39 | 0.08 | 0.00 | 0.42 | 0.49 | 0.00 |
| Medford | 6.92 | 6.80 | 0.00 | 0.43 | 0.45 | 0.00 | 0.45 | 0.44 | 0.00 |
| Rib Lake | 9.25 | 8.78 | 0.00 | 0.15 | 0.61 | 0.00 | 1.14 | 0.96 | 0.00 |
| Stetsonville | 6.27 | 6.01 | 0.00 | 0.26 | 0.38 | 0.00 | 0.53 | 0.58 | 0.00 |
| Westboro | 4.20 | 3.71 | 0.00 | 0.24 | 0.31 | 0.00 | 0.47 | 0.46 | 0.00 |

Source: 2017 Preliminary Wisconsin Public Library Service Data provided by DPI 9/10/18.

Library Output Characteristics / Service Population

| County & Library | Expenditure | | | Circulation | | | FTEs | | |
|------------------|-------------|----------|--------|-------------|-------|------|--------|--------|------|
| | 2016 | 2017 | 2018 | 2016 | 2017 | 2018 | 2016 | 2017 | 2018 |
| CLARK | | | | | | | | | |
| Abbotsford | \$35.27 | \$36.09 | \$0.00 | 8.58 | 8.30 | 0.00 | 0.0005 | 0.0005 | 0.00 |
| Colby | \$33.92 | \$38.45 | \$0.00 | 12.29 | 11.96 | 0.00 | 0.0005 | 0.0005 | 0.00 |
| Dorchester | \$45.14 | \$45.25 | \$0.00 | 9.71 | 8.82 | 0.00 | 0.0006 | 0.0006 | 0.00 |
| Granton | \$20.12 | \$25.73 | \$0.00 | 6.81 | 7.05 | 0.00 | 0.0004 | 0.0005 | 0.00 |
| Greenwood | \$27.39 | \$29.47 | \$0.00 | 7.29 | 6.96 | 0.00 | 0.0006 | 0.0006 | 0.00 |
| Loyal | \$37.48 | \$33.03 | \$0.00 | 5.24 | 5.05 | 0.00 | 0.0008 | 0.0006 | 0.00 |
| Neillsville | \$18.53 | \$20.58 | \$0.00 | 6.17 | 5.96 | 0.00 | 0.0003 | 0.0004 | 0.00 |
| Owen | \$34.18 | \$37.99 | \$0.00 | 7.43 | 7.43 | 0.00 | 0.0005 | 0.0005 | 0.00 |
| Thorp | \$20.38 | \$19.98 | \$0.00 | 7.56 | 7.93 | 0.00 | 0.0003 | 0.0003 | 0.00 |
| Withee | \$41.03 | \$44.56 | \$0.00 | 6.24 | 5.78 | 0.00 | 0.0008 | 0.0009 | 0.00 |
| FOREST | | | | | | | | | |
| Crandon | \$29.18 | \$30.01 | \$0.00 | 4.84 | 4.59 | 0.00 | 0.0004 | 0.0004 | 0.00 |
| Laona | \$39.69 | \$38.36 | \$0.00 | 6.39 | 5.88 | 0.00 | 0.0005 | 0.0005 | 0.00 |
| Wabeno | \$25.19 | \$19.91 | \$0.00 | 3.48 | 3.03 | 0.00 | 0.0005 | 0.0005 | 0.00 |
| LANGLADE | | | | | | | | | |
| Antigo | \$35.38 | \$33.95 | \$0.00 | 6.69 | 6.57 | 0.00 | 0.0005 | 0.0005 | 0.00 |
| LINCOLN | | | | | | | | | |
| Merrill | \$48.01 | \$47.53 | \$0.00 | 9.11 | 8.38 | 0.00 | 0.0007 | 0.0007 | 0.00 |
| Tomahawk | \$48.51 | \$53.25 | \$0.00 | 10.11 | 8.94 | 0.00 | 0.0007 | 0.0008 | 0.00 |
| MARATHON | | | | | | | | | |
| | \$28.13 | \$28.51 | \$0.00 | 6.87 | 6.52 | 0.00 | 0.0004 | 0.0004 | 0.00 |
| ONEIDA | | | | | | | | | |
| Minocqua | \$41.47 | \$39.12 | \$0.00 | 13.89 | 13.27 | 0.00 | 0.0005 | 0.0006 | 0.00 |
| Rhineland | \$42.95 | \$45.22 | \$0.00 | 8.13 | 7.67 | 0.00 | 0.0006 | 0.0006 | 0.00 |
| Three Lakes | \$104.49 | \$110.03 | \$0.00 | 15.07 | 14.81 | 0.00 | 0.0017 | 0.0018 | 0.00 |
| TAYLOR | | | | | | | | | |
| Gilman | \$24.26 | \$26.03 | \$0.00 | 8.74 | 8.25 | 0.00 | 0.0005 | 0.0005 | 0.00 |
| Medford | \$24.10 | \$24.08 | \$0.00 | 9.52 | 9.55 | 0.00 | 0.0004 | 0.0004 | 0.00 |
| Rib Lake | \$53.82 | \$53.70 | \$0.00 | 16.12 | 14.32 | 0.00 | 0.0010 | 0.0010 | 0.00 |
| Stetsonville | \$61.98 | \$64.47 | \$0.00 | 14.02 | 12.33 | 0.00 | 0.0014 | 0.0014 | 0.00 |
| Westboro | \$49.42 | \$71.48 | \$0.00 | 11.36 | 11.01 | 0.00 | 0.0010 | 0.0011 | 0.00 |

Source: 2017 Preliminary Wisconsin Public Library Service Data provided by DPI 9/10/18.

DISCOVERY!

Four library collections in one search tool:

- Library Collection: books, movies, games...
- Gale Courses
- OverDrive & Libby: eBooks & audiobooks
- Research & self-help resources

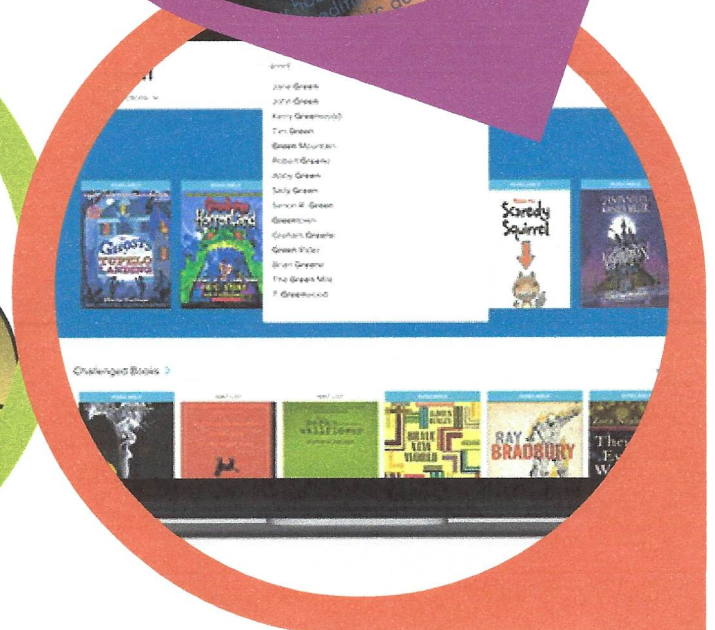
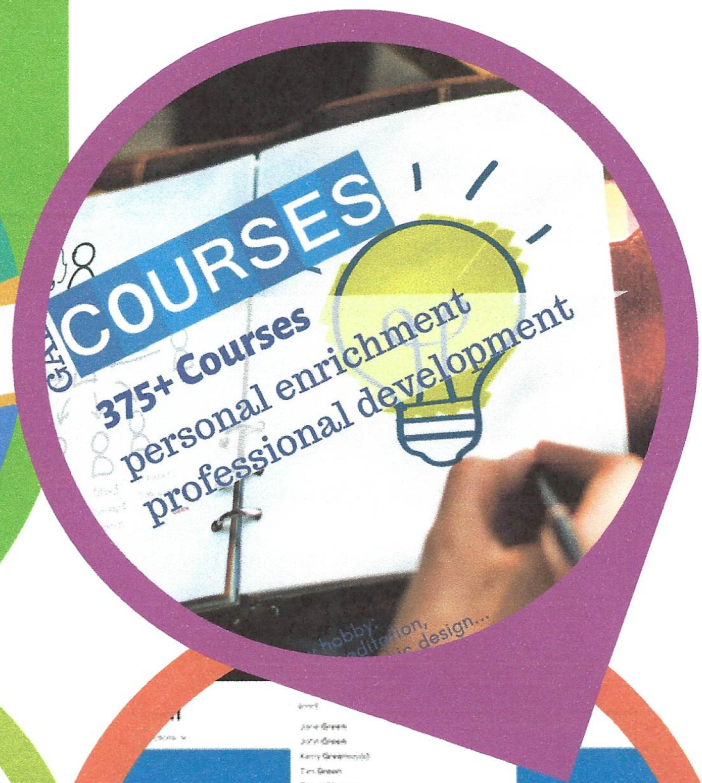
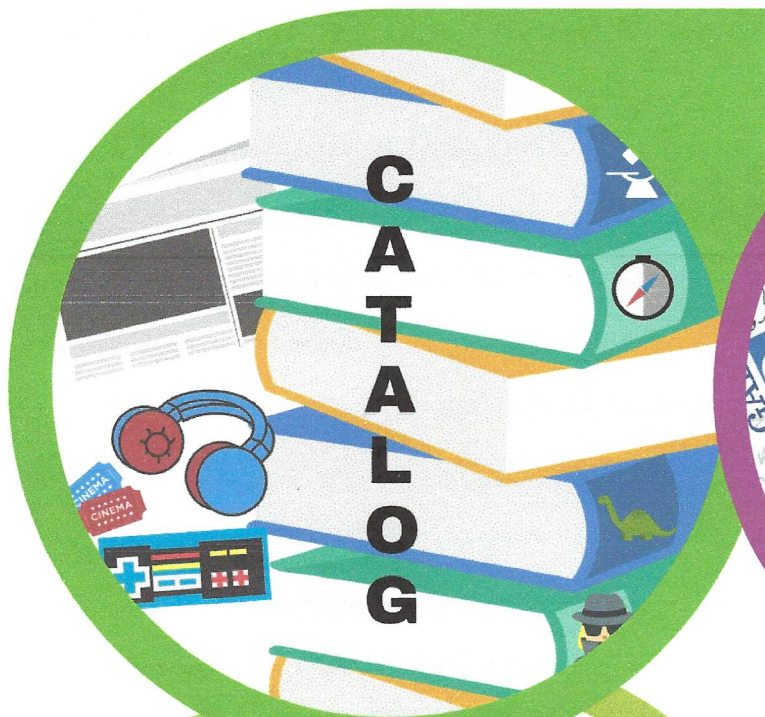

WISCONSIN VALLEY LIBRARY SERVICE

2018 WVLS Statistics

Subject Index

| | |
|--|--------|
| Act 420 payments | 28 |
| Audio and Video materials owned (2014-2018) | 11 |
| Books and Serials/Print subscriptions owned (2014-2018) | 10 |
| Circulation | |
| Circulation (2006-2018) | 24-25 |
| Cost per circulation (2012 – 2018) | 31 |
| In-system, cross-county | 26 |
| Non-resident | 27 |
| County payments for WVLS support | 4 |
| Directors | |
| Salaries | 14 |
| Certification levels required/held | 14 |
| Hours worked per week | 14 |
| Expenditures | |
| Federal grants | 31 |
| Salaries/Benefits/Library materials | 6-8 |
| Total operating (2013 – 2018) | 9 |
| FTEs | 15 |
| Graph: Annual Item Circulation for V-Cat Libraries | 39-41 |
| Graph: Percent Change in Circulation for V-Cat Libraries | 42 |
| Graph: Annual Program Attendance | 43-44 |
| Graph: Annual Overdrive Downloads | 45-46 |
| Income | |
| Federal grants | 4 |
| County/Municipality | 4 |
| Total operating (2013 – 2018) | 5 |
| Interlibrary loan (2013 – 2018) | 12-13 |
| Internet | |
| Wireless Usage | 21 |
| Overdrive downloads | 23 |
| Public access/Users of public internet computers | 22 |
| Library square footage | 15 |
| Library output characteristics | 32-35 |
| Library visits per year (2012 – 2018) | 16 |
| Literacy Offerings/Drop-In Activities | 18-20 |
| Map – Public library system | iii-iv |
| Partners for excellence | ii |
| Populations | 1 |
| Program attendance (2014 – 2018)/Programs (2014 – 2018) | 17 |
| Public service hours per week (2014 – 2018) | 15 |
| Registered borrowers/Population data | 2-3 |

2018 WVLS Statistics

Subject Index

| | |
|---|-------|
| V-Cat Project Support (2014 – 2018) | 21 |
| WPLC downloads | 23 |
| WVLS 2018 Member Library Accomplishments | 47 |
| WVLS Literacy @ Your Library | 48 |
| WVLS public library funding pattern/17-year summary | 29-30 |

Annual Item Circulation By Year For V-Cat Libraries

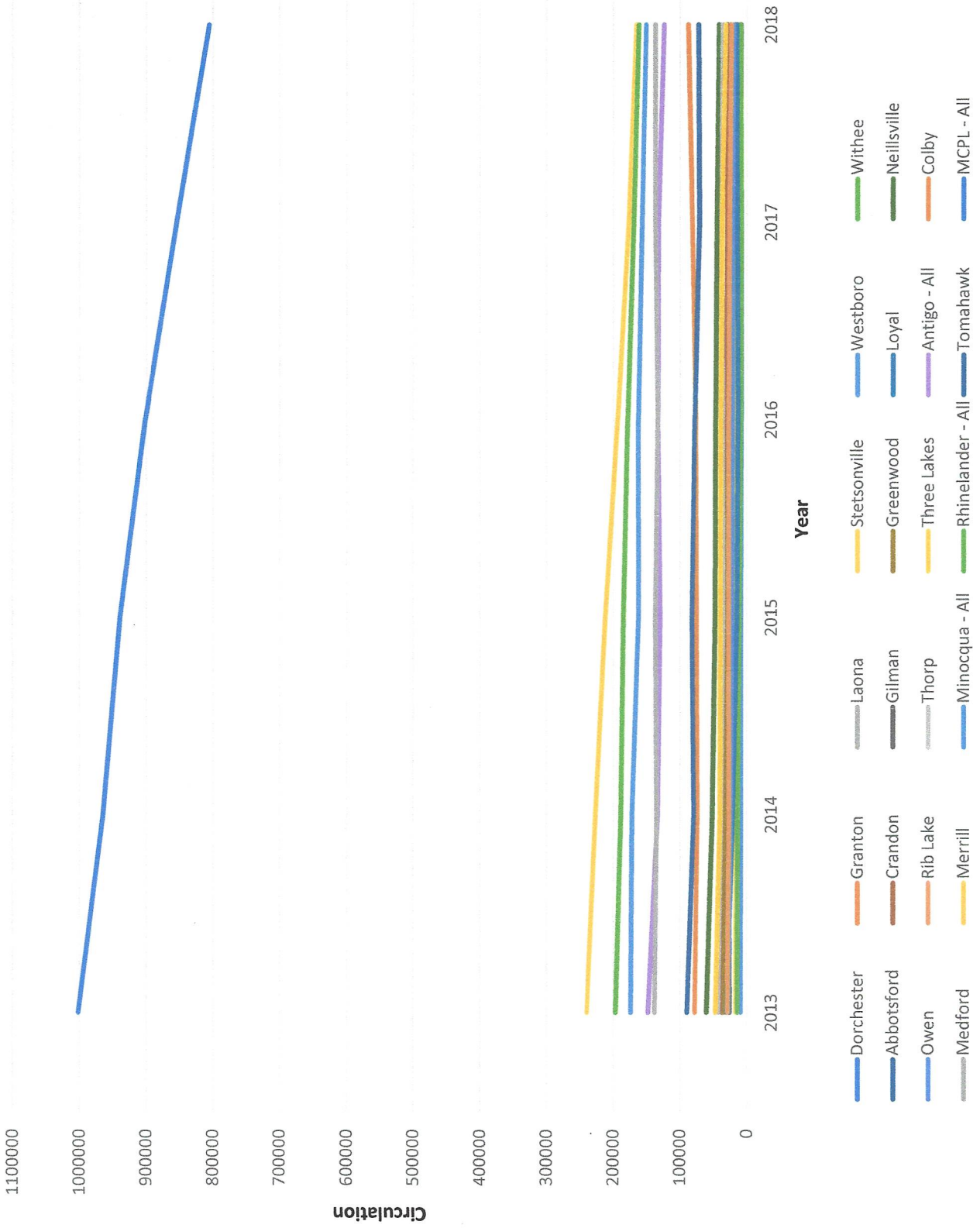

Annual Item Circulation By Year For V-Cat Libraries With >250,000 Annual Item Circulation

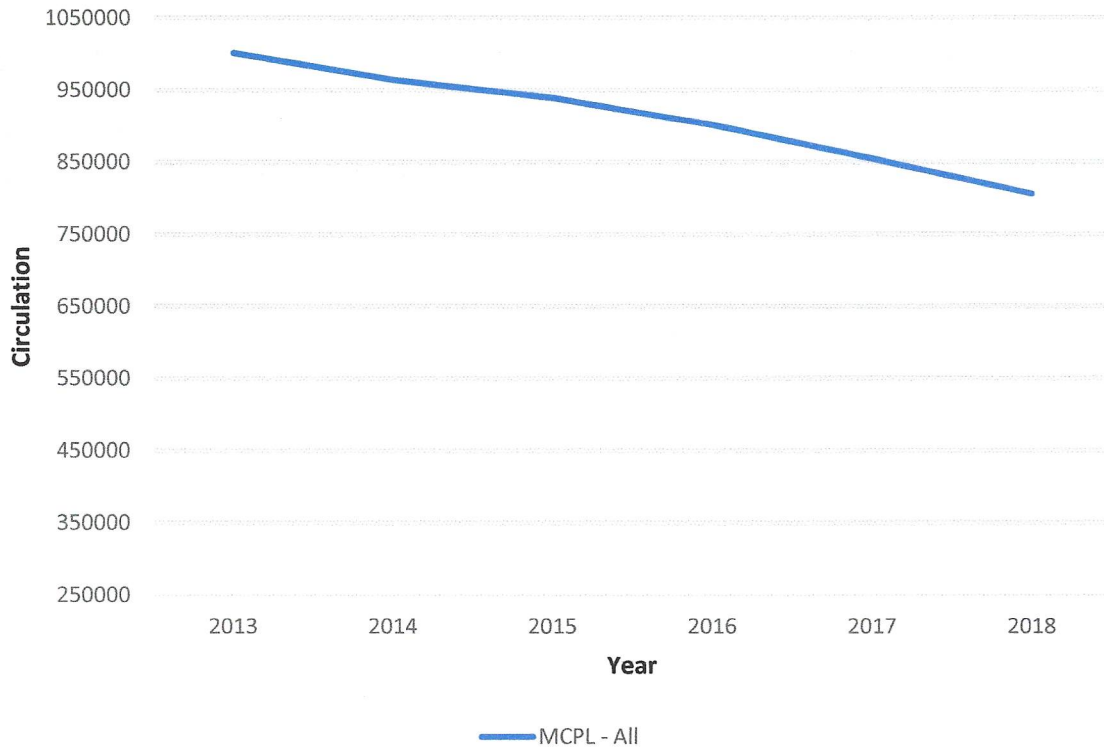

Annual Item Circulation By Year For V-Cat Libraries With 70,000 - 250,000 Annual Item Circulation

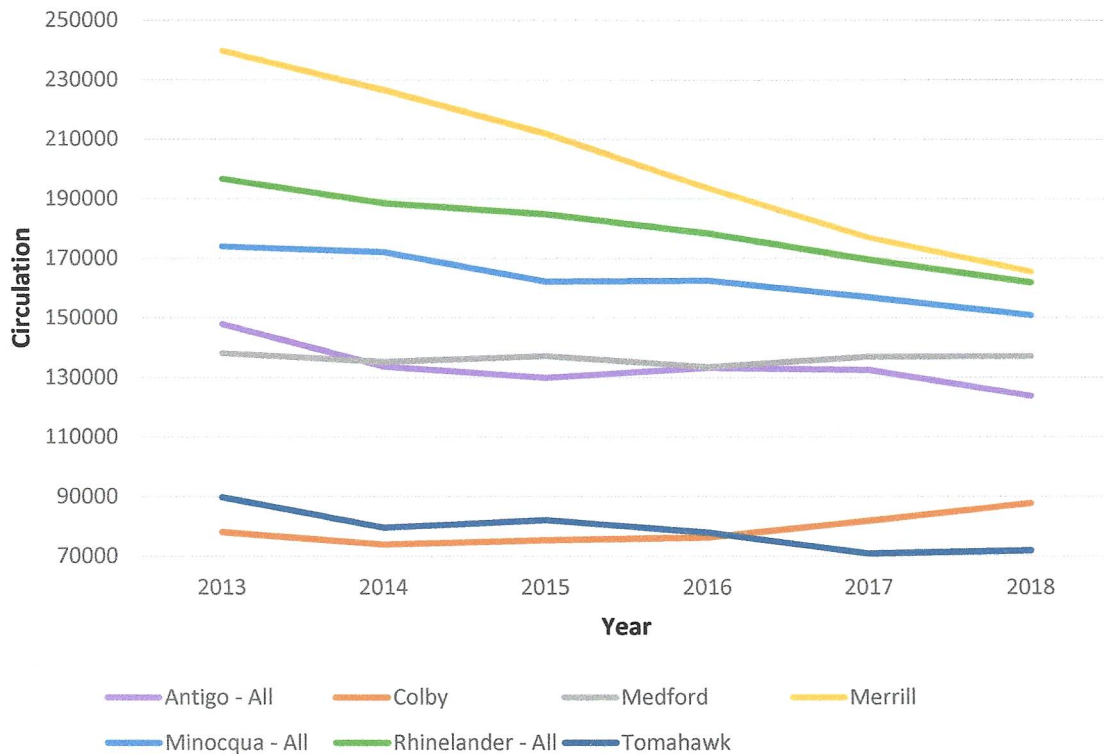

Annual Item Circulation By Year For V-Cat Libraries With 20,000 - 70,000 Annual Item Circulation

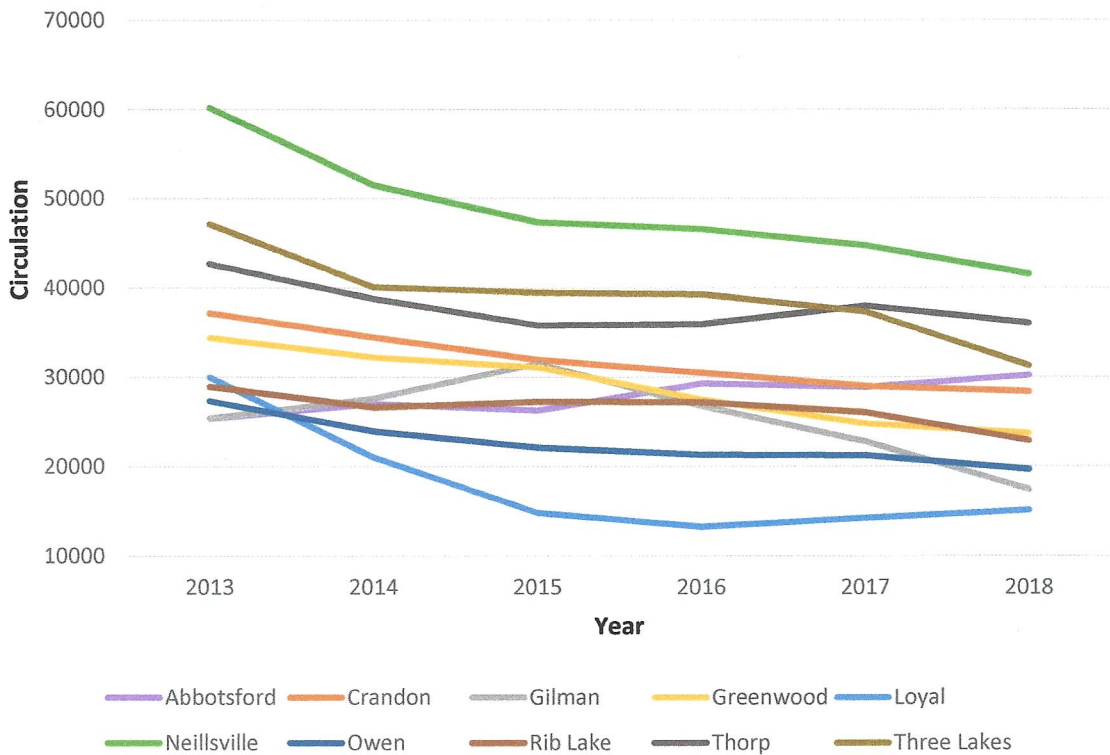

Annual Item Circulation By Year For V-Cat Libraries With <20,000 Annual Item Circulation

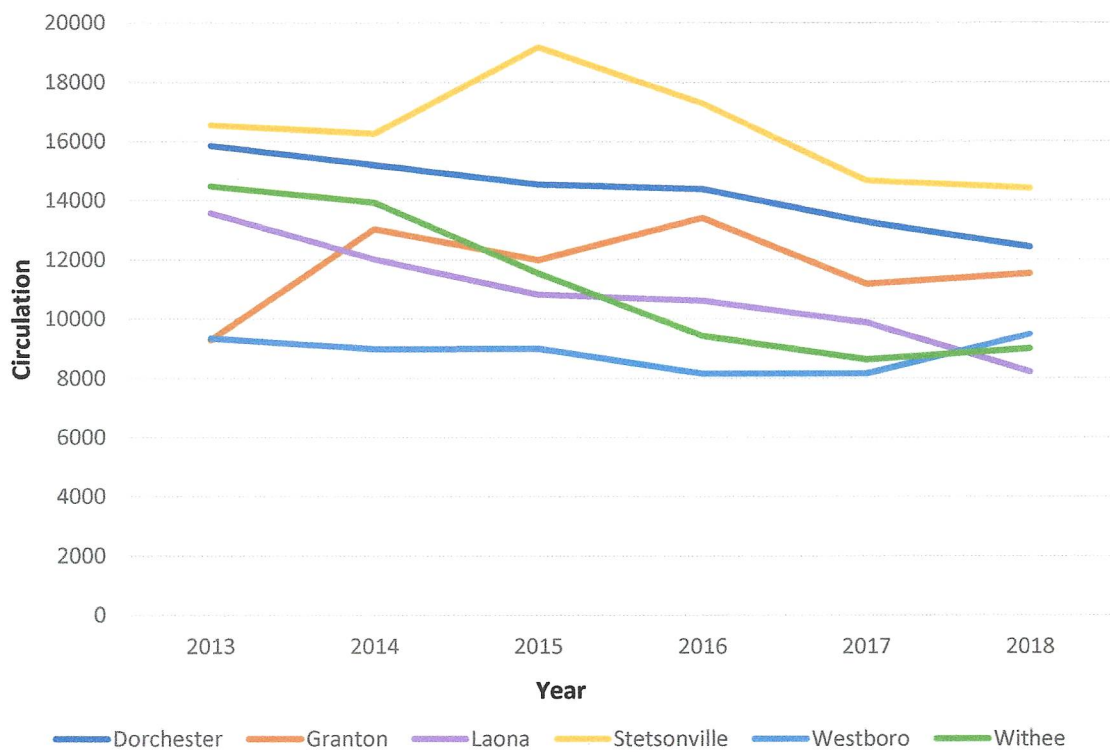

Percent Change in Circulation From 2013-2018 For V-Cat Libraries

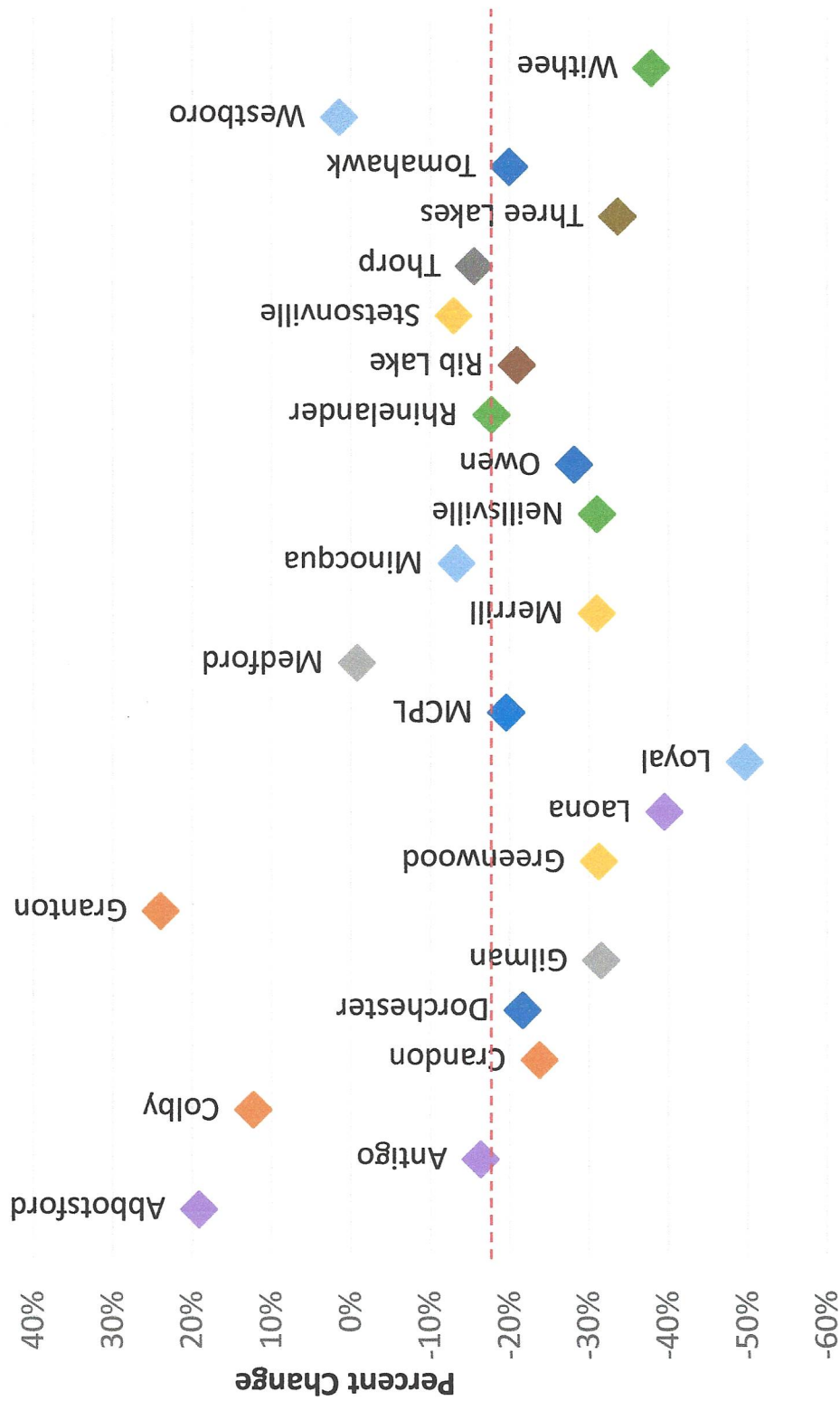

This graph displays the percent change in circulation for V-Cat libraries from 2013 to 2018. The red dashed line is the average percentage change in circulation from 2013 to 2018 for all V-Cat libraries (-18%). If a library is below the red dashed line it is below the average percent change in circulation for V-Cat libraries from 2013 to 2018. If a library is above the red dashed line it is above the average percent change in circulation for V-Cat libraries from 2013 to 2018 including some libraries who have experienced growth in circulation.

Annual Program Attendance By Year For Libraries With >250,000 Annual Item Circulation

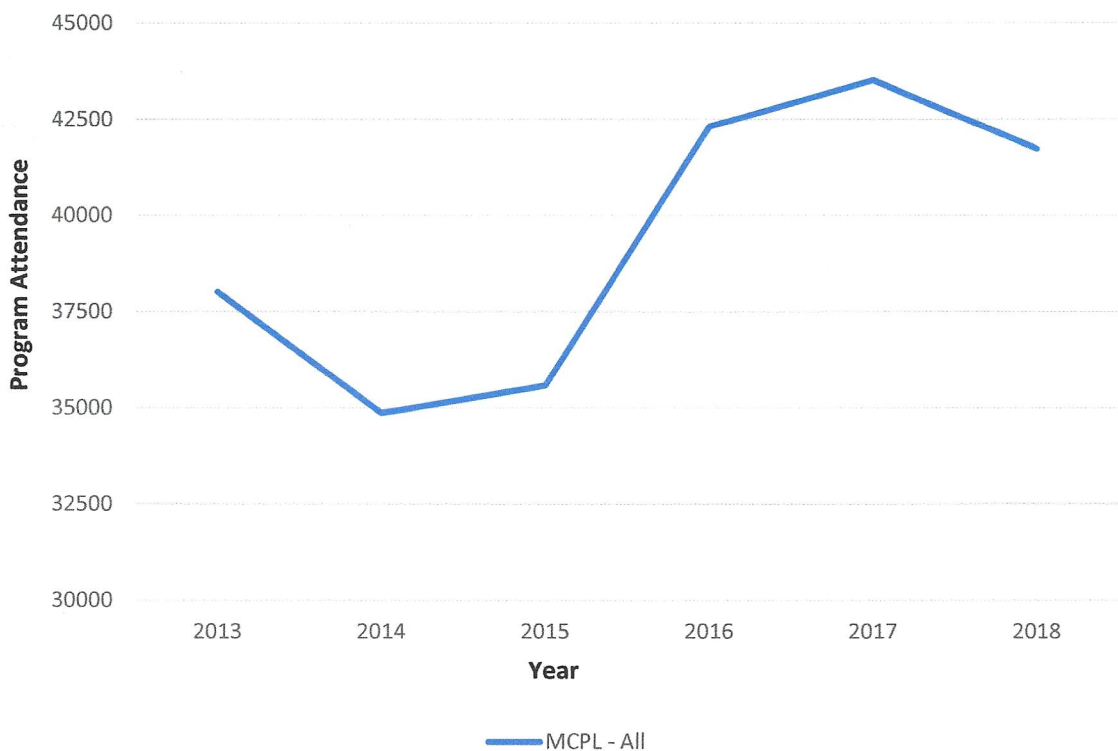

Annual Program Attendance By Year For Libraries With 70,000 - 250,000 Annual Item Circulation

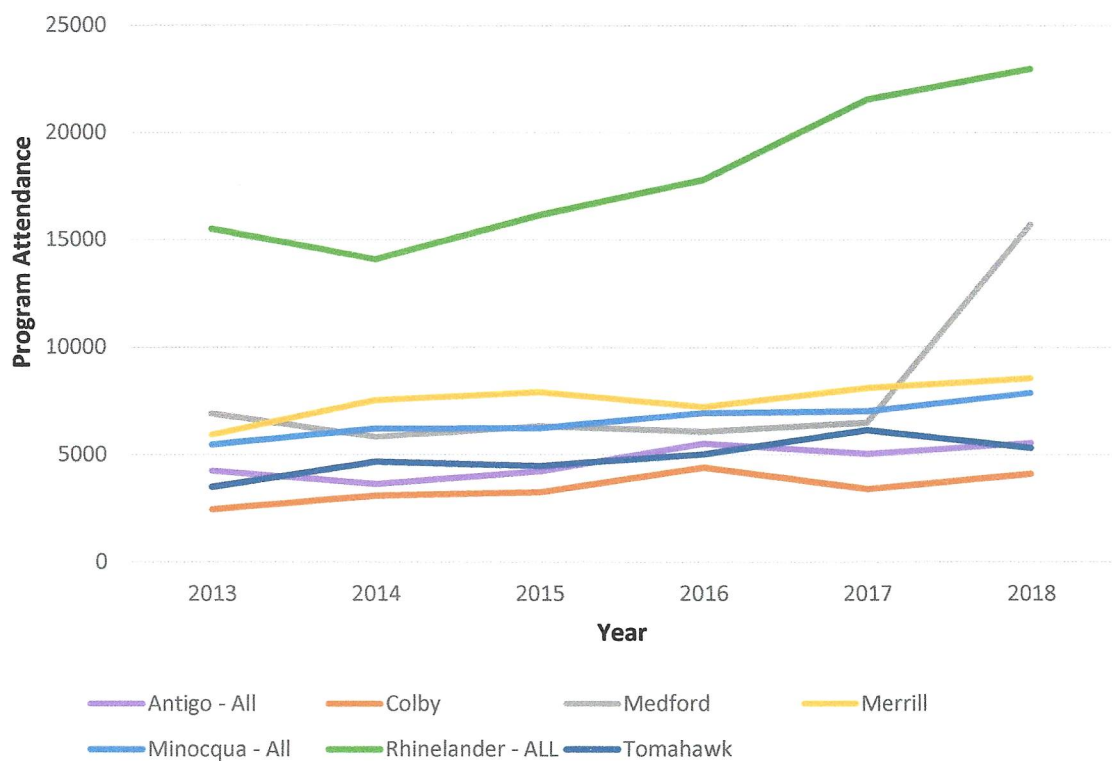

Annual Program Attendance By Year For Libraries With 20,000 -70,000 Annual Item Circulation

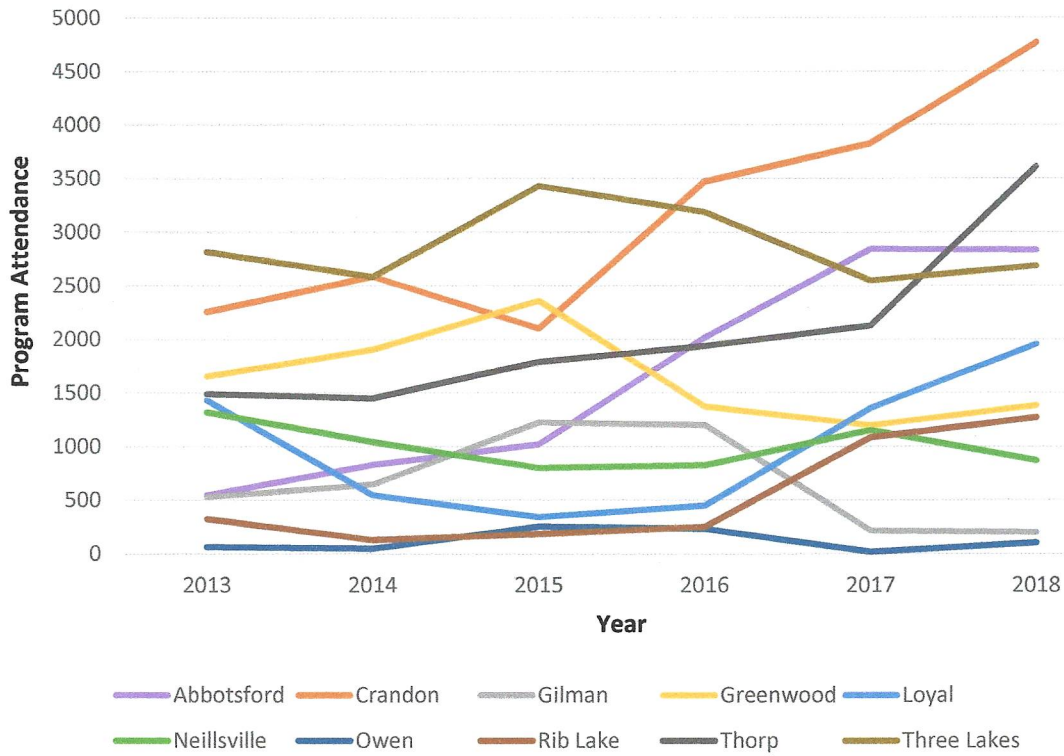

Annual Program Attendance By Year For Libraries With <20,000 Annual Item Circulation

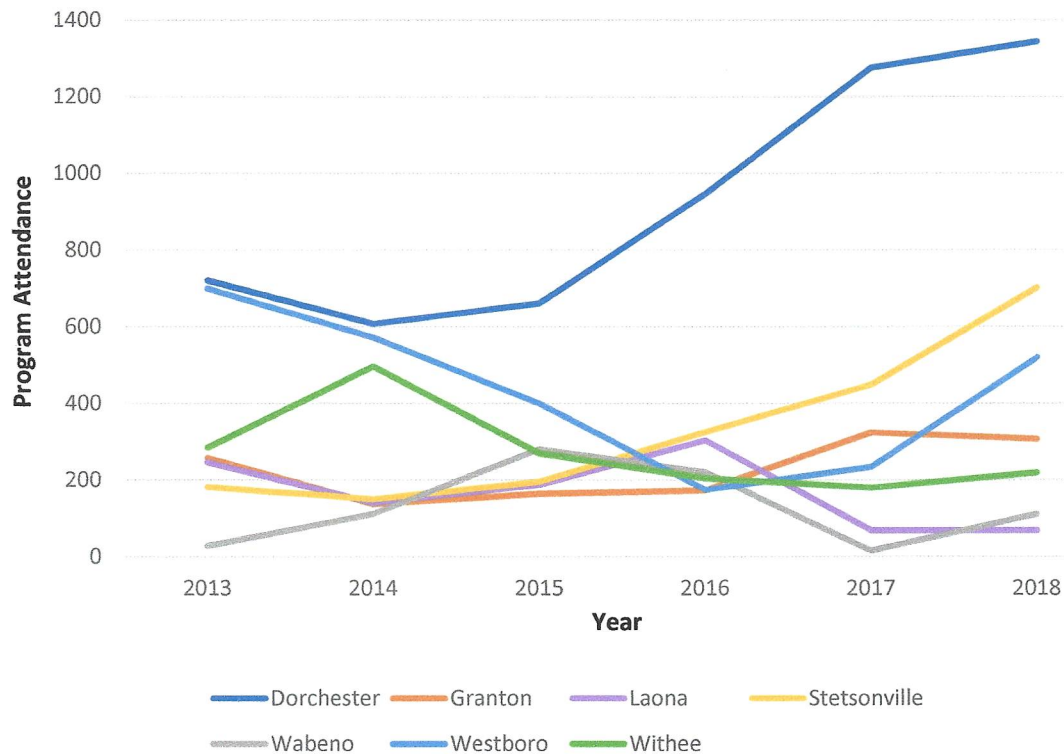

Annual Overdrive Downloads By Year For V-Cat Libraries
With >250,000 Annual Item Circulation

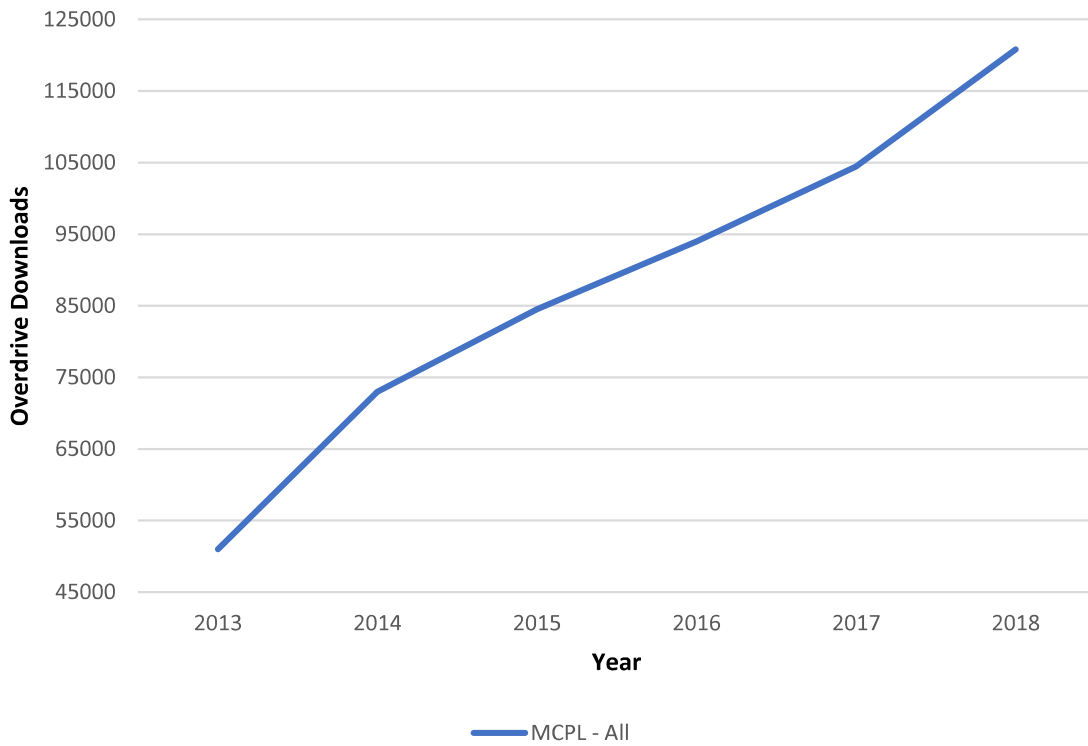

Annual Overdrive Downloads By Year For V-Cat Libraries
With 70,000 - 250,000 Annual Item Circulation

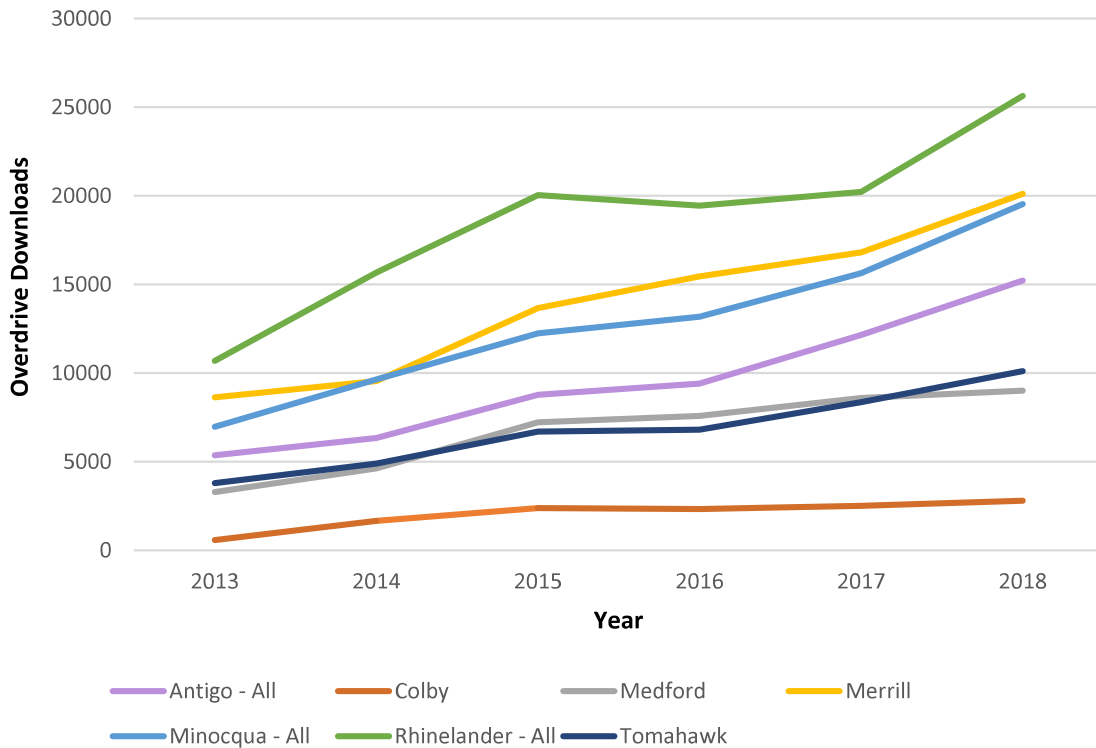

Annual Overdrive Downloads By Year For V-Cat Libraries
With 20,000 - 70,000 Annual Item Circulation

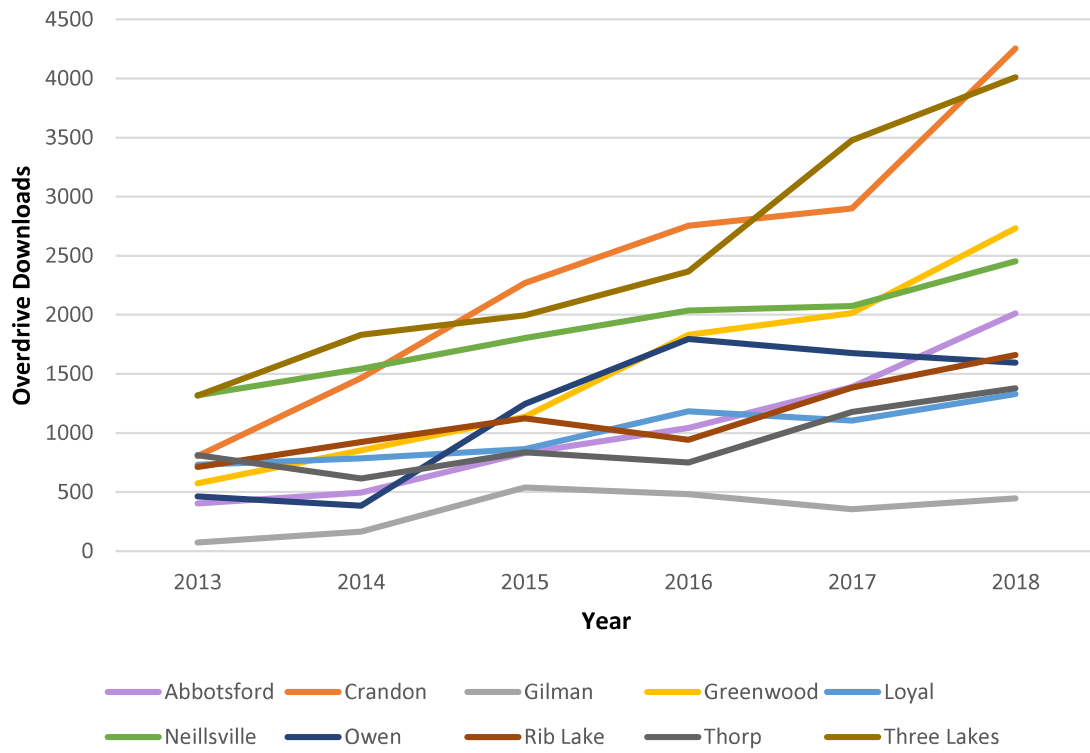

Annual Overdrive Downloads By Year For V-Cat Libraries
With <20,000 Annual Item Circulation

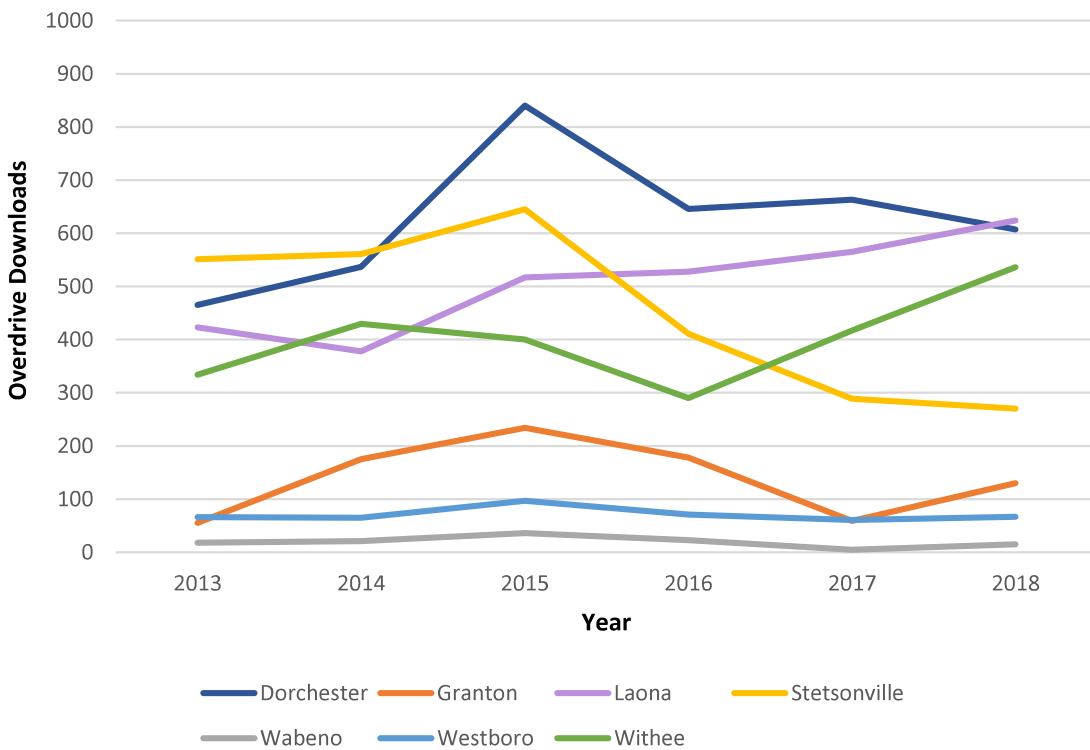



2018 WVLS MEMBER LIBRARY ACCOMPLISHMENTS

GALE COURSES

NEW!

6 WEEK COURSES
WORKFORCE SKILLS
PERSONAL ENRICHMENT COURSES
375+ COURSES 12X YEAR
CERTIFICATE OF COMPLETION

BECAUSE ACCESS EQUALS
OPPORTUNITY.

BECAUSE LEARNING CAN HAPPEN
ANYTIME, ANYWHERE.

#WISCONSINLIBRARY

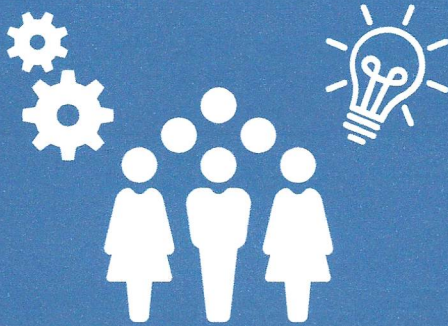

134,665 VISITORS ATTENDED ↑11%
5,617 PROGRAMS ↑5%



1,014,444 INTERNET SESSIONS ↑5%
840,248 ON FREE WIFI ↑6%

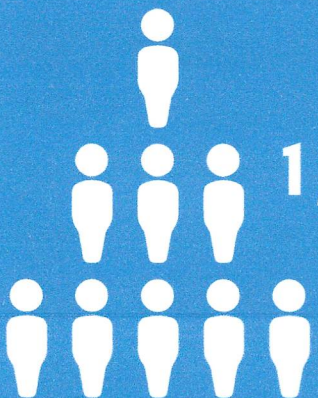

1,100,484
VISITS



↑6% TOTAL
2,271,186 ITEMS CHECKED OUT
247,307 WERE DIGITAL ↑16%

CIRCULATION



Reading & Writing

Early literacy storytime, summer reading, author visits, book clubs, writing clubs, online writing resources, writing workshops, programs for all ages



Employment

Job search resources, career exploration, online educational and training resources, test preparation, job search workshops



Technology

Computer and internet access, digital content, device assistance, basic technology instruction



Media

Fact-checking, media literacy programs, public policy research resources, civic engagement forums, reference services



Health

Community health programs and partnerships, reference services, research resources

Literacy @ your Library

Wisconsin Valley Library Service
300 N 1st St, Wausau, WI | WVLS.org

#WisconsinLibrary